

BENNINGTON TOWNSHIP 1990

Table with columns: LOT NO., NAME, AC., VOL. & PG., and a list of property owners and their details.

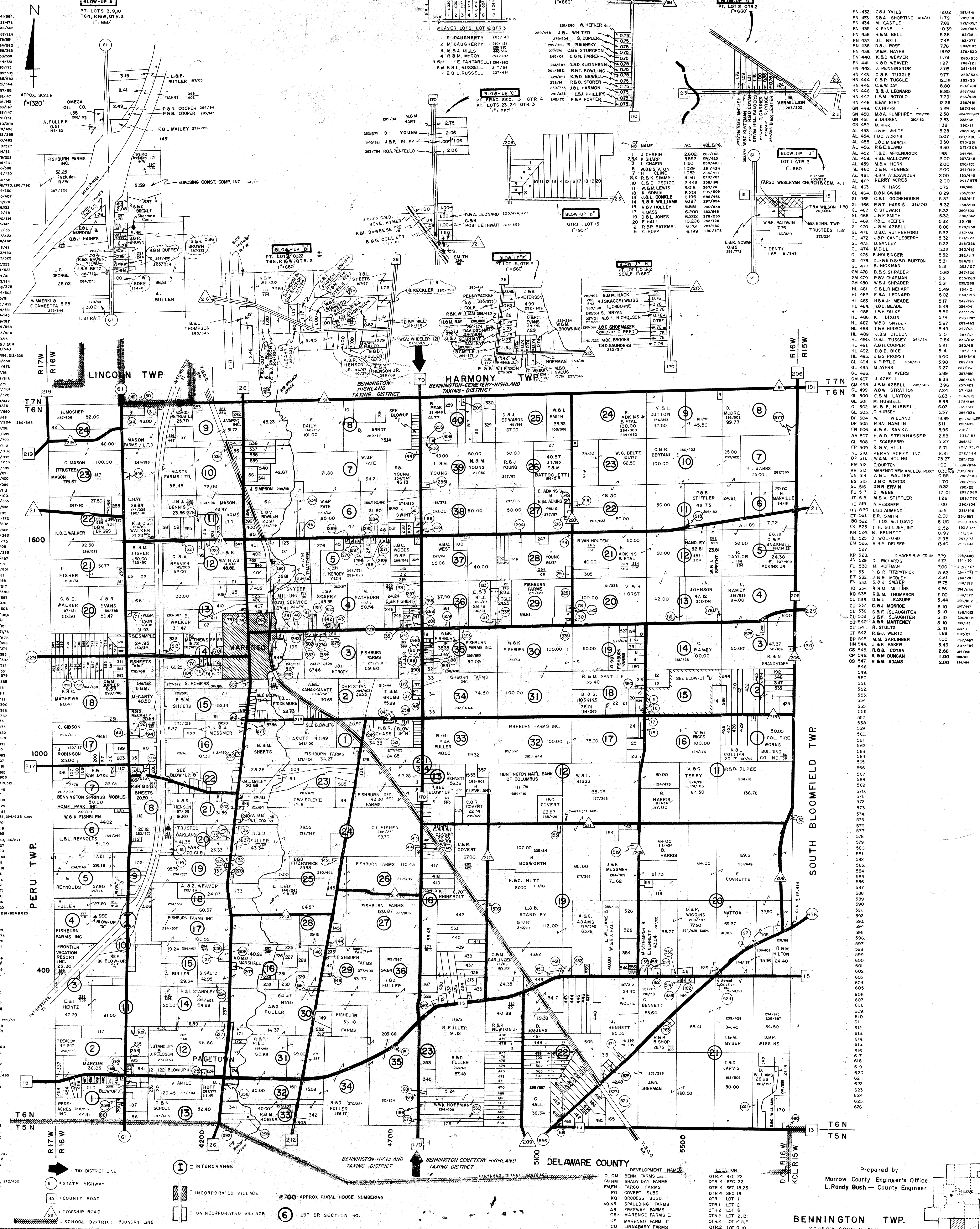

Prepared by Morrow County Engineer's Office L.Randy Bush - County Engineer BENNINGTON TWP. JACKSON



# 1990 NORTH BLOOMFIELD TOWNSHIP

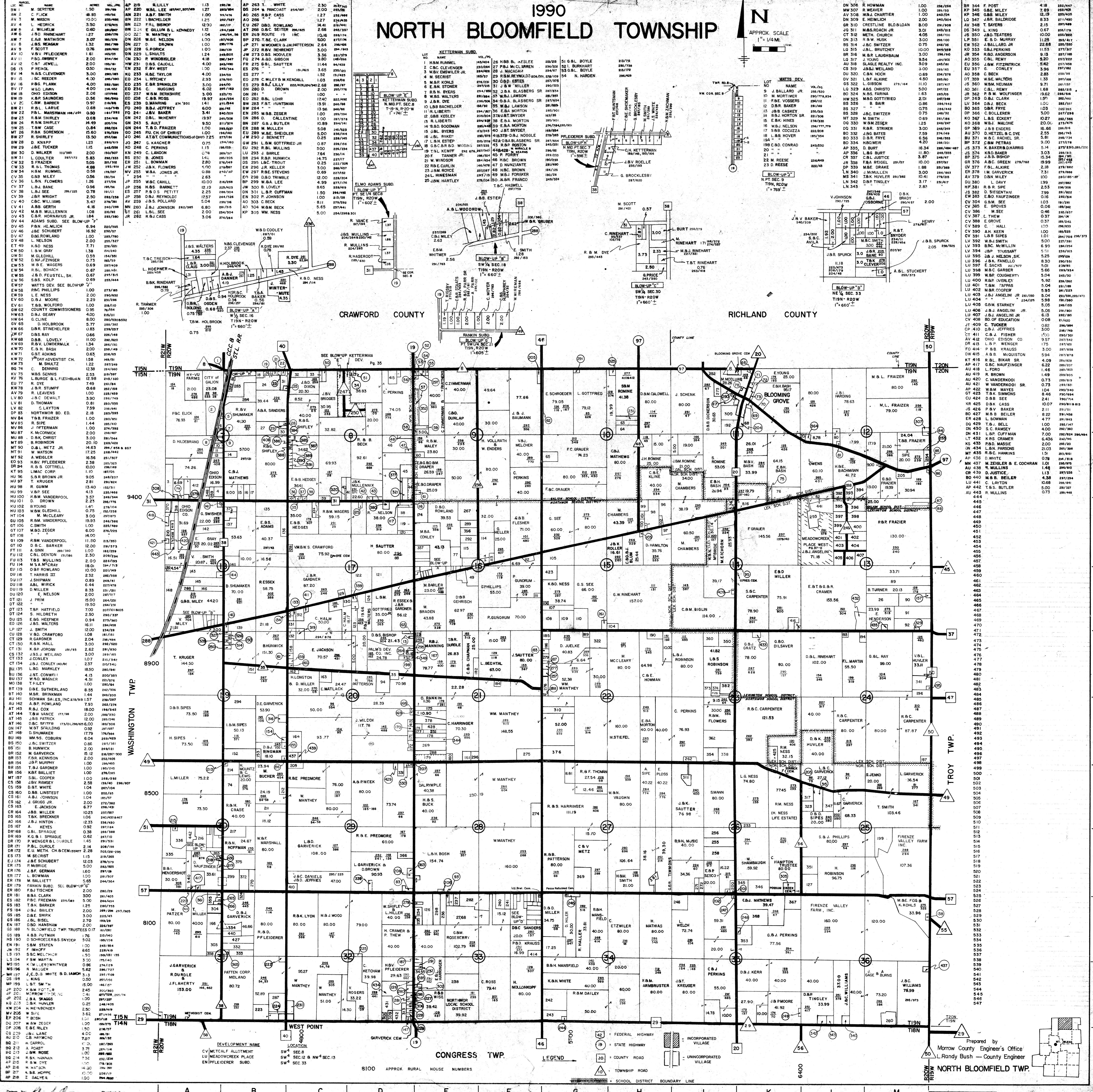
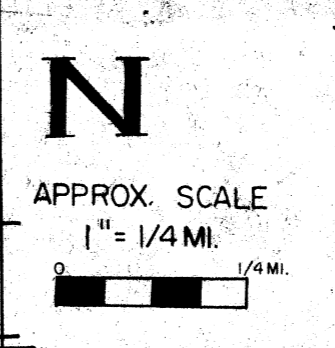

LOT	OWNER	ACRES	VAL	AP	VAL	AP	VAL	AP	VAL		
1	W. SEESTER	1.50	274/89	AP 219	L. LULLY	1.13	286/76	AP 263	T. WHITE	2.30	327/96
2	C. FLICK	48.33	48/76	AP 220	WAL. LEE	1.27	285/84	AP 264	R. W. COLE	2.00	285/88
3	M. WILSON	2.00	284/86	AP 221	A.B.F. SMITH	1.00	284/78	AP 265	R.P. CASS	1.27	285/88
4	H. LEDRICK	3.50	274/85	AP 222	R. BUCHER	1.25	284/88	AP 266	R. BUCHER	1.27	285/88
5	J. WILHELM	0.60	280/87	AP 223	F.R. BISHOP	12.20	482/17	AP 267	D.B. ROWLAND	14.41	219/41
6	C. D. RINEHART	0.60	280/87	AP 224	E. GILLUM & L. KENNEDY	1.12	243/28	AP 268	D.B. SETTER	2.66	285/37
7	E.B. MATSON	1.32	280/78	AP 225	G. LULLY	1.04	284/84	AP 269	R.W. WATNEY	1.27	284/84
8	J.B. REAGAN	3.07	280/78	AP 226	W.A.E. NELSON	1.00	187/40	AP 270	T.C. CLARK	6.00	271/74
9	F. SCOTT	0.76	280/78	AP 227	D. DROWN	1.00	280/77	AP 271	W. MOORE & J.M. PATTERSON	2.64	280/68
10	V.B. FELEDERER	1.61	443/20	AP 228	G. FORCK	1.00	284/79	AP 272	R.B. BUCHER	3.00	280/63
11	P.D. JEWELL	2.00	280/78	AP 229	R. WINDORLER	4.18	280/37	AP 273	A.S. HOWLER	3.36	281/27
12	J.C. REEDER	0.50	280/78	AP 230	D.S. CAULFIELD	4.00	304/24	AP 274	F.A. GIBSON	9.80	180/26
13	R.G. PLANK	4.00	280/78	AP 231	F.V. WEST	1.00	284/74	AP 275	R.B. SAUTER	3.00	280/63
14	W.D. LAMM	4.00	280/78	AP 232	N.A.E. TAYLOR	4.00	243/28	AP 276	C. MUEY & M. KENDALL	1.52	181/45
15	D.H. EDSON	4.00	280/78	AP 233	L. RICHNEY	2.93	276/40	AP 277	M. CLEVER	1.03	280/68
16	K.B. SAUNDERS	0.56	280/80	AP 234	E. BAR SHUGLES	5.02	276/40	AP 278	R. LULLY	2.82	282/24
17	C.M. BARBER	0.97	218/8	AP 235	C. HINGLES	3.00	280/78	AP 279	D. DROWN	2.00	280/77
18	R. LARUE	1.00	280/78	AP 236	G. FORCK	1.00	280/77	AP 280	M. MULLEN	17.40	282/68
19	P.L. MARSHMAN	1.00	141/32	AP 237	C.B. ROSS	3.30	280/78	AP 281	M. MULLEN	17.40	282/68
20	R.M. SHIRLEY	0.68	280/78	AP 238	D. MANRING	1.41	280/29	AP 282	B.L. LOHR	1.00	280/77
21	R.M. SHIRLEY	0.68	280/78	AP 239	D.S. JEFFREY	6.00	280/78	AP 283	F.B. ZEGER	13.91	280/78
22	T.W. CASE	0.84	280/78	AP 240	J. & V. BAKER	5.41	280/29	AP 284	M. MULLEN	17.40	282/68
23	R.M. Sorenson	1.50	180/29	AP 241	D.L. MCHENRY	19.97	280/20	AP 285	M. MULLEN	17.40	282/68
24	R. SHIRLEY	0.30	280/78	AP 242	S. AUL	9.50	281/37	AP 286	M. MULLEN	17.40	282/68
25	D. KNAPP	1.23	284/19	AP 243	T.B. FRAZER	1.00	280/77	AP 287	M. MULLEN	17.40	282/68
26	J. TUCKER	1.15	242/28	AP 244	P. CH. OF CHRIST	1.00	186/40	AP 288	M. MULLEN	17.40	282/68
27	D. WALKER	11.25	190/207	AP 245	A.T. COMMUNICATIONS OF OHIO	7.25	186/40	AP 289	M. MULLEN	17.40	282/68
28	R.M. SHIRLEY	0.68	280/78	AP 246	J. & V. BAKER	5.41	280/29	AP 290	M. MULLEN	17.40	282/68
29	R.M. SHIRLEY	0.68	280/78	AP 247	D.L. MCHENRY	19.97	280/20	AP 291	M. MULLEN	17.40	282/68
30	T.W. CASE	0.84	280/78	AP 248	S. AUL	9.50	281/37	AP 292	M. MULLEN	17.40	282/68
31	R.M. Sorenson	1.50	180/29	AP 249	T.B. FRAZER	1.00	280/77	AP 293	M. MULLEN	17.40	282/68
32	R. SHIRLEY	0.30	280/78	AP 250	P. CH. OF CHRIST	1.00	186/40	AP 294	M. MULLEN	17.40	282/68
33	D. KNAPP	1.23	284/19	AP 251	A.T. COMMUNICATIONS OF OHIO	7.25	186/40	AP 295	M. MULLEN	17.40	282/68
34	J. TUCKER	1.15	242/28	AP 252	J. & V. BAKER	5.41	280/29	AP 296	M. MULLEN	17.40	282/68
35	D. WALKER	11.25	190/207	AP 253	D.L. MCHENRY	19.97	280/20	AP 297	M. MULLEN	17.40	282/68
36	R.M. SHIRLEY	0.68	280/78	AP 254	S. AUL	9.50	281/37	AP 298	M. MULLEN	17.40	282/68
37	R.M. SHIRLEY	0.68	280/78	AP 255	T.B. FRAZER	1.00	280/77	AP 299	M. MULLEN	17.40	282/68
38	T.W. CASE	0.84	280/78	AP 256	P. CH. OF CHRIST	1.00	186/40	AP 300	M. MULLEN	17.40	282/68
39	R.M. Sorenson	1.50	180/29	AP 257	A.T. COMMUNICATIONS OF OHIO	7.25	186/40	AP 301	M. MULLEN	17.40	282/68
40	R. SHIRLEY	0.30	280/78	AP 258	J. & V. BAKER	5.41	280/29	AP 302	M. MULLEN	17.40	282/68
41	D. KNAPP	1.23	284/19	AP 259	D.L. MCHENRY	19.97	280/20	AP 303	M. MULLEN	17.40	282/68
42	J. TUCKER	1.15	242/28	AP 260	S. AUL	9.50	281/37	AP 304	M. MULLEN	17.40	282/68
43	D. WALKER	11.25	190/207	AP 261	T.B. FRAZER	1.00	280/77	AP 305	M. MULLEN	17.40	282/68
44	R.M. SHIRLEY	0.68	280/78	AP 262	P. CH. OF CHRIST	1.00	186/40	AP 306	M. MULLEN	17.40	282/68
45	R.M. SHIRLEY	0.68	280/78	AP 263	A.T. COMMUNICATIONS OF OHIO	7.25	186/40	AP 307	M. MULLEN	17.40	282/68
46	T.W. CASE	0.84	280/78	AP 264	J. & V. BAKER	5.41	280/29	AP 308	M. MULLEN	17.40	282/68
47	R.M. Sorenson	1.50	180/29	AP 265	D.L. MCHENRY	19.97	280/20	AP 309	M. MULLEN	17.40	282/68
48	R. SHIRLEY	0.30	280/78	AP 266	S. AUL	9.50	281/37	AP 310	M. MULLEN	17.40	282/68
49	D. KNAPP	1.23	284/19	AP 267	T.B. FRAZER	1.00	280/77	AP 311	M. MULLEN	17.40	282/68
50	J. TUCKER	1.15	242/28	AP 268	P. CH. OF CHRIST	1.00	186/40	AP 312	M. MULLEN	17.40	282/68
51	D. WALKER	11.25	190/207	AP 269	A.T. COMMUNICATIONS OF OHIO	7.25	186/40	AP 313	M. MULLEN	17.40	282/68
52	R.M. SHIRLEY	0.68	280/78	AP 270	J. & V. BAKER	5.41	280/29	AP 314	M. MULLEN	17.40	282/68
53	R.M. SHIRLEY	0.68	280/78	AP 271	D.L. MCHENRY	19.97	280/20	AP 315	M. MULLEN	17.40	282/68
54	T.W. CASE	0.84	280/78	AP 272	S. AUL	9.50	281/37	AP 316	M. MULLEN	17.40	282/68
55	R.M. Sorenson	1.50	180/29	AP 273	T.B. FRAZER	1.00	280/77	AP 317	M. MULLEN	17.40	282/68
56	R. SHIRLEY	0.30	280/78	AP 274	P. CH. OF CHRIST	1.00	186/40	AP 318	M. MULLEN	17.40	282/68
57	D. KNAPP	1.23	284/19	AP 275	A.T. COMMUNICATIONS OF OHIO	7.25	186/40	AP 319	M. MULLEN	17.40	282/68
58	J. TUCKER	1.15	242/28	AP 276	J. & V. BAKER	5.41	280/29	AP 320	M. MULLEN	17.40	282/68
59	D. WALKER	11.25	190/207	AP 277	D.L. MCHENRY	19.97	280/20	AP 321	M. MULLEN	17.40	282/68
60	R.M. SHIRLEY	0.68	280/78	AP 278	S. AUL	9.50	281/37	AP 322	M. MULLEN	17.40	282/68
61	R.M. SHIRLEY	0.68	280/78	AP 279	T.B. FRAZER	1.00	280/77	AP 323	M. MULLEN	17.40	282/68
62	T.W. CASE	0.84	280/78	AP 280	P. CH. OF CHRIST	1.00	186/40	AP 324	M. MULLEN	17.40	282/68
63	R.M. Sorenson	1.50	180/29	AP 281	A.T. COMMUNICATIONS OF OHIO	7.25	186/40	AP 325	M. MULLEN	17.40	282/68
64	R. SHIRLEY	0.30	280/78	AP 282	J. & V. BAKER	5.41	280/29	AP 326	M. MULLEN	17.40	282/68
65	D. KNAPP	1.23	284/19	AP 283	D.L. MCHENRY	19.97	280/20	AP 327	M. MULLEN	17.40	282/68
66	J. TUCKER	1.15	242/28	AP 284	S. AUL	9.50	281/37	AP 328	M. MULLEN	17.40	282/68
67	D. WALKER	11.25	190/207	AP 285	T.B. FRAZER	1.00	280/77	AP 329	M. MULLEN	17.40	282/68
68	R.M. SHIRLEY	0.68	280/78	AP 286	P. CH. OF CHRIST	1.00	186/40	AP 330	M. MULLEN	17.40	282/68
69	R.M. SHIRLEY	0.68	280/78	AP 287	A.T. COMMUNICATIONS OF OHIO	7.25	186/40	AP 331	M. MULLEN	17.40	282/68
70	T.W. CASE	0.84	280/78	AP 288	J. & V. BAKER	5.41	280/29	AP 332	M. MULLEN	17.40	282/68
71	R.M. Sorenson	1.50	180/29	AP 289	D.L. MCHENRY	19.97	280/20	AP 333	M. MULLEN	17.40	282/68
72	R. SHIRLEY	0.30	280/78	AP 290	S. AUL	9.50	281/37	AP 334	M. MULLEN	17.40	282/68
73	D. KNAPP	1.23	284/19	AP 291	T.B. FRAZER	1.00	280/77	AP 335	M. MULLEN	17.40	282/68
74	J. TUCKER	1.15	242/28	AP 292	P. CH. OF CHRIST	1.00	186/40	AP 336	M. MULLEN	17.40	282/68
75	D. WALKER	11.25	190/207	AP 293	A.T. COMMUNICATIONS OF OHIO	7.25	186/40	AP 337	M. MULLEN	17.40	282/68
76	R.M. SHIRLEY	0.68	280/78	AP 294	J. & V. BAKER	5.41	280/29	AP 338	M. MULLEN	17.40	282/68
77	R.M. SHIRLEY	0.68	280/78	AP 295	D.L. MCHENRY	19.97	280/20	AP 339	M. MULLEN	17.40	282/68
78	T.W. CASE	0.84	280/78	AP 296	S. AUL	9.50	281/37	AP 340	M. MULLEN	17.40	282/68
79	R.M. Sorenson	1.50	180/29	AP 297	T.B. FRAZER	1.00	280/77	AP 341	M. MULLEN	17.40	282/68
80	R. SHIRLEY	0.30	280/78	AP 298	P. CH. OF CHRIST	1.00	186/40	AP 342	M. MULLEN	17.40	282/68
81	D. KNAPP	1.23	284/19	AP 299	A.T. COMMUNICATIONS OF OHIO	7.25	186/40	AP 343	M. MULLEN	17.40	282/68
82	J. TUCKER	1.15	242/28	AP 300	J. & V. BAKER	5.41	280/29	AP 344	M. MULLEN	17.40	282/68
83	D. WALKER	11.25	190/207	AP 301	D.L. MCHENRY	19.97	280/20	AP 345	M. MULLEN	17.40	282/68
84	R.M. SHIRLEY	0.68	280/78	AP 302	S. AUL	9.50	281/37	AP 346	M. MULLEN	17.40	282/68
85	R.M. SHIRLEY	0.68	280/78	AP 303	T.B. FRAZER	1.00	280/77	AP 347	M. MULLEN	17.40	282/68
86	T.W. CASE	0.84	280/78	AP 304	P. CH. OF CHRIST	1.00	186/40	AP 348	M. MULLEN	17.40	282/68
87	R.M. Sorenson	1.50	180/29	AP 305	A.T. COMMUNICATIONS OF OHIO	7.25	186/40	AP 349	M. MULLEN	17.40	282/68
88	R. SHIRLEY	0.30	280/78	AP 306	J. & V. BAKER	5.41	280/29	AP 350	M. MULLEN	17.40	282/68
89	D. KNAPP	1.23	284/19	AP 307	D.L. MCHENRY	19.97	280/20	AP 351	M. MULLEN	17.40	282/68
90	J. TUCKER	1.15	242/28	AP 308	S. AUL	9.50	281/37	AP 352	M. MULLEN	17.40	282/68
91	D. WALKER	11.25	190/207	AP 309	T.B. FRAZER	1.00	280/77	AP 353	M. MULLEN	17.40	282/68
92	R.M. SHIRLEY	0.68	280/78	AP 310	P. CH. OF CHRIST	1.00	186/40	AP 354	M. MULLEN	17.40	282/68
93	R.M. SHIRLEY	0.68	280/78	AP 311	A.T. COMMUNICATIONS OF OHIO	7.25	186/40	AP 355	M. MULLEN	17.40	282/68
94	T.W. CASE	0.84	280/78	AP 312	J. & V. BAKER	5.41	280/29	AP 356	M. MULLEN	17.40	282/68
95	R.M. Sorenson	1.50	180/29	AP 313	D.L. MCHENRY	19.97	280/20	AP 357	M. MULLEN	17.40	282/68
96	R. SHIRLEY	0.30	280/78	AP 314	S. AUL	9.50	281/37	AP 358	M. MULLEN	17.40	282/68
97	D. KNAPP	1.23	284/19	AP 315	T.B. FRAZER	1.00	280/77	AP 359	M. MULLEN	17.40	282/68
98	J. TUCKER	1.15	242/28	AP 316	P. CH. OF CHRIST	1.00	186/40	AP 360	M. MULLEN	17.40	282/68
99	D. WALKER	11.25	190/207	AP 317	A.T. COMMUNICATIONS OF OHIO	7.25	186/40	AP 361	M. MULLEN	17.40	282/68
100	R.M. SHIRLEY	0.68	280/78	AP 318	J. & V. BAKER	5.41	280/29	AP 362	M. MULLEN	17.40	282/68



# 1990 SOUTH BLOOMFIELD TOWNSHIP

PARCEL NO.	NAME	ACRES	OWNER	AREA
JU 1	R. FARIE SR.	0.75	DM 126 K. PINKERTON	350
KT 2	J. MCCORMICK	10.00	BM 127 R. PRUETT	0.40
HU 3	D. DEWITT	14.00	BM 128 W.B. HAYSLIP	132
ET 4	R.B.E. SWETLAND	13.71	CM 129 C. HANKINS	133
GT 5	J.RADSEARS	12.42	JS 130 J.D. KESSLER	300
CT 6	R.B.H. LLOYD	3.71	ES 131 P. SHELTON	2.00
AS 7	D.H. PORTER	1.42	FR 132 R.B.C. BRIGHT	11.50
AS 8	C.H. BEACON	7.24	FR 133 H.S. DUSENBURY	15.50
AS 9	W. WILKES	1.02	DL 134 E. PATRICK	16
CS 10	A. ARLEDGE	1.50	FQ 135 W.B.C. TILLER	16.25
CR 11	L.B.C. ROMANS	2.99	BN 136 D.S. HANKINS	16.49
CR 12	M. WEBB	2.82	FO 137 R. KESSLER	2.66
DS 13	R.B. SLACK	1.37	KM 138 E. FRY	16.53
DS 14	E.S.K. ADKINS	2.00	GM 139 G. HELMS	19.80
DS 15	K.B.J. DUNCAN	0.89	BS 140 G.A.L. LLOYD	2.15
DR 16	D.B.M. RAMEY	1.80	KL 141 R. KISSER	3.00
DR 17	L.B.M. STILLWELL	0.89	DM 142 G. ALTIZER	1.7
DR 18	W.B. GRIFFITH	5.75	KM 143 L.A.E. ROBINSON	1.03
DR 19	J. KINNEY	2.88	KR 144 C. BUTLER	5.05
DR 20	J.B.R. HALL	3.50	JL 145 O. JONES	0.50
DR 21	T.B.A. MAFEE	11.30	KN 146 R.D. ROBINSON	9.94
FS 22	T.C. FARSON	20.00	CO 147 R.B.M. VAN HORN	3.06
ER 23	R.V. BELCHER	4.78	GP 148 E.B.D. DUNCAN	2.67
ER 24	SPARTA UN. METH. CHURCH	1.71	BO 149 S.B.L. SLACK	11.02
ER 25	C.B.L. ADAMS	0.63	CT 150 R.B.R. LLOYD	1.01
ER 26	L.P. ADKINS	8.51	GS 151 J. HANKINS	2.00
ER 27	J.B.M. STIFFLER	1.77	BL 152 G. O'DONNELL	1.781
ER 28	L.B.M. STILLWELL	1.74	EO 153 C. SHEETS	0.99
ER 29	R.B. SWANK	2.07	EO 154 S.B.L. ULREY	1.00
ER 30	L.G. KINNEY	4.89	DL 155 E. PATRICK	5.00
ER 31	R.V. CASTO	0.68	DL 156 S.B.J. HENDRICKSON	2.28
ER 32	J.E. PRUETT	3.17	DL 157 K.C.C. GREENWALT	5.35
GO 33	J. DIAL	13.38	CM 158 W.B.L. BURSON	2.17
FR 34	N. SLACK	1.00	KP 159 D. BENNER	1.00
FR 35	J.B. ROBERTSON	4.31	CP 160 F.B.R. LINKOUS	9.05
HR 36	J.B. KESSLER	4.78	DL 181 S.B.R. COCHRAN	1.75
HR 37	R.A.R. RALSTON	2.70	JL 182 P. FURLEY	2.50
GR 38	D.F. MORELAND	1.26	HL 183 R. DILGER	1.34
GR 39	P. BELCHER JR.	0.68	AR 184 D.B.D. HIGGINS	1.00
GR 40	P.B.A. BELCHER JR.	2.11	DP 185 C.B.K. BARNETT	7.87
GR 41	H.M. CORN	5.09	CQ 186 S. BARNETT	16.94
GO 42	D. HILT	20.00	DS 187 G.S. HOLTREY	1.69
JS 43	R.V. HITE	0.65	DL 188 J.B.V. HENDRICKSON	7.03
JS 44	J.D. KESSLER	13.44	DL 169 G.B.C. SMITH	7.03
JS 45	M.B.T. KARPINSKI	4.11	DL 170 A.B.M. SALZGABER	10.02
JS 46	W. HARVEY	1.00	DL 171 L. STRAUB	8.51
JP 47	P.B.V. FARSON	0.52	DL 172 L. CARROLL	6.30
JP 48	J.A. YOUNG	1.42	DL 173 E. RALSTIN & F.B.N. & B. EISELE	11.00
JP 49	H. ALICIE	2.34	EP 174 H.B.P. PONTIUS	2.60
JP 50	B.C. ALICIE	1.40	DL 175 L. CARROLL	1.69
HP 51	D. STRYKER	0.95	GR 176 J.B.B. ROBERTSON	3.13
FM 52	R.B. HARRIS	7.86	HD 177 C. PRUETT	2.91
FM 53	J.S. HARRIS	5.04	DL 178 J.D. LUSBY	1.69
AP 54	J.B.J. WHITT	1.161	DL 179 J. WEBER	3.43
SP 55	G. PRUETT	1.00	BR 180 D. FISHER	0.58
SP 56	D.W. CASTO	3.50	ER 181 L.S.M. STILLWELL	3.58
GO 57	L. VANDERPOOL	6.73	BR 182 D. FISHER	3.43
GO 58	P.B.M. GREENWALT	10.73	JN 183 J.B.J. MITCHELL	21.50
GO 59	B. BLANTON	1.00	HN 184 M.B.R. SIMCOX	1.60
FO 60	E. MAHAN	4.00	HN 185	6.21
FO 61	R.S.E. MAHAN	2.00	HL 186 S.B.K. GRIFFITH	2.00
GO 62	W.B.S. NIELD	4.90	FR 187 T.C. FARSON	5.17
GO 63	R.B.A. ATHERTON	16.79	BN 188 S.M. WEAVER	18.50
GO 64	C.B.J. THROCKMORTON	9.45	HN 189 J.B.M. STORTS	7.80
FO 65	F.B.L. O'QUINN	2.00	BO 190 J.D. HANKINS	0.85
DO 66	D.G. HARRIS	0.64	HN 191 D.B. RIFE	7.21
CP 67	H.B.J. SAUNDERS	3.09	HL 192 W.B. QUICK	0.90
DO 68	T.C. HILBORN	0.96	GM 193 E.W.S. WIGGARD	4.05
CP 69	L.S.R. PORTER	0.98	BR 194 D.B.J. RAY	4.40
ER 70	OHO FUEL & GAS CO.	0.02	BN 195 H.S. THOMPSON	1.97
BP 71	E. LAMBERT & D. SELLS	1.00	HU 196 H.B. HARRIS, JR.	3.00
BP 72	C.B.A. BUSH	2.69	GR 197 R.A.J. MILLER	5.00
BP 73	C. GIVENS	1.44	DR 198 J.B.B. THOMPSON	7.26
AP 74	A.B.L. ZABONIK	1.00	DR 199	1.98
BN 75	R.A.K. PETTY	1.00	DR 200 C.B.G. DEAN	2.13
BN 76	J. DEASCENTIS	4.04	DS 201 W.B.B. MESSENGER	6.25
BN 77	H.B.S. THOMPSON	2.00	DS 202 C.B. BEAL	1.20
BN 78	J.D. HANKINS	7.68	DR 203 K.B. BAKER	5.10
BO 79	C.V. ROZELL SR.	3.81	ER 204 E.A.M. SELLS	5.01
BO 80	J.H. HANKINS	1.00	ER 205 J.A.R. NEW	5.01
BO 81	B.B.P. DELONG	1.00	ER 206 S.B.A. KELEMAN	5.01
AO 82	F.G. GRIFFITH	1.09	ER 207 A. MCGLAUGHIN	5.01
AO 83	R.A.M. HILTON	5.00	ER 208 R.A.L. CASTEEL JR.	3.99
AO 84	W.C. HILTON	4.87	ER 209 R.A.B. CASTEEL SR.	3.19
CO 85	D.A.D. KILGORE	1.87	FR 210 J.B. GRAY	4.85
DN 86	W.G. FARMER	9.92	FR 211 A.B.C. COBBS	5.01
FN 87	G.B.R. BREWSTER	8.00	FR 212 K.A.C. PRICE	5.01
EO 88	J.B.R. HART	6.71	FR 213 T.B.K. FOWLER	5.01
CS 89	S.S. FULTON	1.01	FR 214 D.A.V. BANKER	5.01
FN 90	C.B.E. SUMMIT	0.20	FR 215 D.V. BANKER	5.01
AO 91	R.L. LINKOUS	5.00	FR 216 D. FLETCHER	5.01
GN 92	E. MORRISON	3.00	FR 217 D. FLETCHER	6.85
HN 93	A.B.J. BRINSON	1.00	FR 218 R. MORELAND	6.53
HN 94	W.V.J. HANKINS	2.30	FR 219 H.B.J. FEASEL	7.22
AL 95	C.B.L. ADAMS SR.	2.20	FR 220 R.B.S. MORELAND	6.53
NO 96	H.N.J. PRUETT	1.72	FR 221 S. HURDLE	7.20
NO 97	R. J.	1.03	FR 222 E. FETTERS	6.53
NO 98	N. RIFE	12.50	FR 223 J.B.E. CARMICHAEL	7.19
NO 99	ACME HOLDING CO.	12.53	FR 224 E. FETTERS	6.53
BN 100	R.A.K. PETTY	13.24	FR 225 J.B.E. WALK	7.11
KP 101	J. BAYLISS	1.60	FR 226 E. FETTERS	5.93
VL 102	W.A. FAIRCHILD	9.54	GR 227 K.B. CUNNINGHAM SR.	3.88
KL 103	R. O'DONNELL	4.22	GR 228 T. MCCLARY	3.90
KL 104	R. GRIFFITH	4.01	ES 229 I.B.C. KIRK	1.00
KL 105	A.B.L. COMPTON	1.39	ES 230 R.B. NICHOLSON	10.82
KL 106	O. MAYNARD	3.69	ES 231 W.B. KIRK	6.42
KL 107	O. MAYNARD	4.01	ES 232 W.A.L. KIRK	6.42
KL 108	G.B. ZIMMERMAN	3.90	ES 233 W. KIRK	5.43
KL 109	B. KAYSER	1.78	ES 234 R. STEWART	6.43
KL 110	S.B. ZIMMERMAN	3.69	ES 235 D. BOLEN	6.44
KL 111	K. KISSER	3.03	ES 236 W.B. KIRK JR.	5.43
KL 112	H.A. & R.M. HALL	11.83	ES 237 R.B.J. MORR	5.43
HL 113	J.B.A. KRAMER	1.31	ES 238 J.B.D. JENNINGS	5.43
HL 114	J. KRAMER	83	ES 239 H.B.R. CURRY	5.43
GM 115	L. HORN	1.20	ES 240 R.V. COOK JR.	5.43
GM 116	O.B.J. LOUDERMILK	1.88	ES 241 D.B.R. HADAWAY JR.	5.43
FL 117	L.B.S. CARTER	2.00	ES 242 R.B. D.J. HADAWAY	5.43
FL 118	L.B.G. KINNEY	2.49	FS 243 D.B.R. HADAWAY	5.43
FL 119	W.V. CLARK	2.15	FS 244 J.B.D. MAUGHMER	5.43
FL 120	N.E. ALTIZER	2.80	FS 245 R. CLINE	5.01
FL 121	C.W. THOMPSON	2.20	FS 246 R.B. CLINE	5.01
FL 122	C. WICKLINE	0.66	FS 247 W.B.G. HALL	5.01
FL 123	E. KELLING	0.64	FS 248 L.B.C. WILLIAMSON	5.01
FL 124	D.C. SHORT	1.69	FS 249 R. WELLS	5.01
DL 125	J.V. HENDRICKSON JR.	11.8	FS 250 J.B.B. JOHNSON	2.68

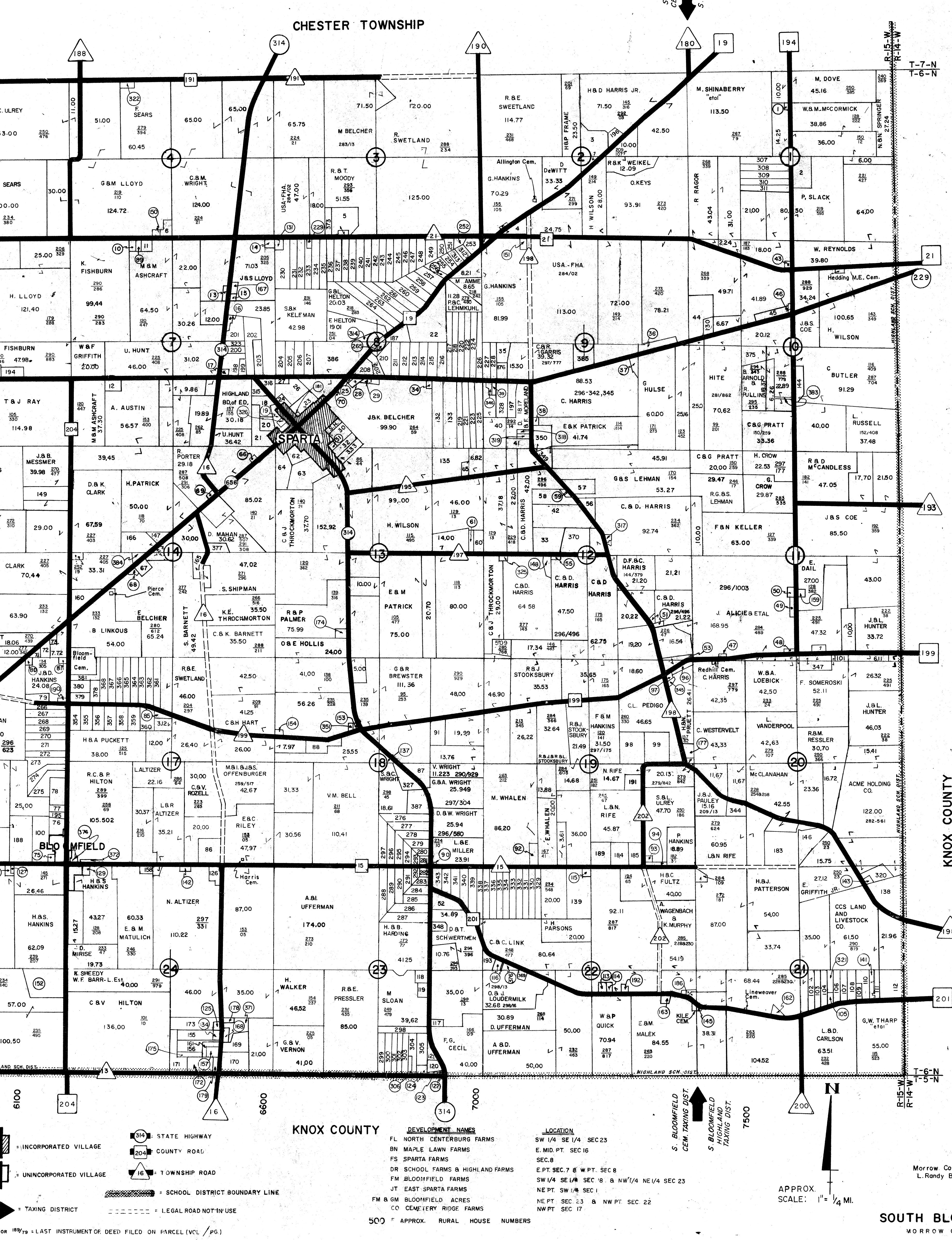

PARCEL NO.	NAME	ACRES	OWNER	AREA
FS 251	G.B. & P. PULLINS	2.33	251/889	
FS 252	L. BADNELL	2.30	251/688	
FS 253	C.B.B. STILES	4.40	197/288	
FS 254	R. METZ	2.25	291/724	
FS 255	R. WELLS	4.01	286/25	
FS 256	G. NEEDLES	1.00	279/35	
FS 257	E.B.J. BROFFORD	5.01	285/250	
FS 258	P. WARD	5.01	284/251	
FS 259	K. CALKINS	1.01	283/457	
FS 260	R.B.H. ISO	5.22	282/474	
FS 261	D.B.P. EVANS	6.22	281/470	
FS 262	M.M. EVANS	7.13	280/470	
FS 263	L.G. HOLBROOK	8.04	285/758	
FS 264	R.B.R. FROST	8.95	201/140	
FR 265	H.W. TOOPS	2.66	234/284	
BO 266	I.B.G. HOWELL	5.10	233/91	
BO 267	I.B.G. HOWELL	5.10	232/91	
BO 268	R.B.D. BEGIN	5.10	231/91	
BO 269	R.B.D. BEGIN	5.10	230/91	
BO 270	J. ROZELL	5.10	229/91	
BO 271	F.B.K. OSBORNE	8.40	281/288	
BO 272	F.B.K. OSBORNE	5.10	280/288	
BN 273	A.B.B. NEWBERRY	6.40	277/288	
BN 274	E.B.S. BUMP	6.15	280/288	
BN 275	J.B.K. KILGORE	6.91	281/278	
FN 276	W.V. HECKER	6.49	284/488	
FN 277	W.V. HECKER	5.46	283/488	
FN 278	C.B.C. HURST	4.25	281/91	
FN 279	C.B.C. HURST	3.04	281/91	
FN 280	W.V. HECKER	1.66	272/488	
FN 281	J.A.C. SUTTINGER	1.60	234/488	
FN 282	P.C. STONE	1.60	283/288	
FN 283		1.87	283/288	
FM 284	H.A.M. SMITH & M. DILGAR	3.42	277/85	
FM 285	D.M. JOHNSON	4.11	194/31	
FM 286	D.M. JOHNSON	6.35	193/284	
FM 287	W. MCKEY	7.28	282/410	
FM 288	D.B.P. HARRISON	7.16	284/480	
FM 289	R.V. BEAL SR.	6.04	285/501	
FM 290	R. CREMENS BETA	5.35	284/274	
FM 291	T.B. SNOODGRASS	3.29	191/347	
FM 292	R.A.L. INDEBEISEN	1.75	234/510	
FM 293	L.B.G. HOBBS	1.66	282/911	
FM 294	C.B.D. HOBBS	3.30	281/710	
FM 295	B.B.R. WORKMAN	4.11	194/31	
FM 296	F.B.K. HART	6.35	193/284	
FM 297	E.B.J. CARTER	5.02	283/203	
FL 298	O.B.C. SALVER	6.49	285/285	
FL 299	R.E. PRESSLER	5.10	282/283	
FL 300	D.A.E. DUDLEY	5.10	285/101	
FL 301	P.B.P. KAUFFMAN	4.36	270/285	
FL 302	P.B.P. KAUFFMAN	4.36	279/297	
FL 303	R.A.W. STRAYER	4.37	233/21	
FL 304	J.B.E. PHILLIPS	4.13	233/21	
FL 305	J.B.E. PHILLIPS	5.50	270/282	
FL 306	J.B.E. PHILLIPS	1.88	234/789	
FL 307	A.B.L. NOLAND	5.00	234/101	
FL 308	MORR. ELECT. COOP. INC.	5.89	285/236	
FL 309	MORR. ELECT. COOP. INC.	5.89	284/234	
FL 310	R.A.J.L. LAMPING	5.89	284/234	
FL 311	E.B.C. KILGORE	5.34	292/288	
FL 312	D.B.C. BRADFORD	2.25	234/288	
FL 313	S. FOUTY	2.25	234/288	
FL 314	R.A.L. CASTEEL	3.00	284/288	
DR 315	J.B.S. HARRIS	4.23	285/234	
DR 316	J.B.M. STIFFLER	4.14	247/78	
HO 317	C. MCANAN	0.76	280/284	
GR 318	J. FLETCHER	1.00	283/110	
GR 319	A. RAUSCH	1.00	283/148	
GM 320	K.A.M. KRONINGER	6.00	282/246	
KL 321	O. MAYNARD	2.40	289/70	
CO 322	L. MANDICH	2.05	289/327	
DS 323	R.A.F. WALTERS	2.06	284/144	
AO 324	H.S.E. BARNETT	2.06	284/144	
DR 325	J.B.M. STIFFLER	4.14	247/78	
HO 326	C. MCANAN	0.76	280/284	
GR 327	S.B.C. WRIGHT	7.33	291/79	
GR 328	P.B.A. BELCHER	5.82	284/258	
GM 329	M.B.B. HEATH	5.14	292/70	
GM 330	W. MORRISON	5.14	286/248	
GM 331	T.B.C. KOZICKI	5.13	287/340	
GM 332		5.13	287/427	
GM 333	S. HURDLE	5.12	284/288	
GM 334	C. HARRIS	5.12	284/288	
GM 335	P.B.K. TAYLOR	5.11	284/279	
GM 336	D.A. BOND	5.11	282/415	
GM 337	M.B.H. SMITH	5.05	281/415	
FM 338	M.B.H. SMITH	5.05	281/415	
FM 339	A.B.A. SIMPSON	5.09	291/33	
FM 340	J.H. COYAN	5.09	294/608	
FM 341	H. TWEEDEY JR.	5.12	287/493	
FM 342	M.C. COSSGRAVE	4.05	284/710	
FM 343	C. CHICKES	3.51	28	



# 1990 CANAAN TOWNSHIP

LOC.	NAME	ACRES	VOL.	PAGE
GW 1	R. DELANEY	3.46	248	781
GW 2	R. DELANEY	1.79	193	775
FW 3	R. CRISWELL	0.62	288	750
GV 4	M.B.S. HEDRICK	1.00	287	750
GV 5	J. MONROE & R. HUGHES	0.55	186	703
GV 6	"	0.55	187	703
GV 7	G. & E. COCHRAN	0.55	177	734
FV 8	J. JEWELL	0.82	271	758
FV 9	B. & R. COCHRAN	0.55	185	751
FV 10	D.V. DUTTON	1.00	266	709
EW 11	T.M. MCCARTNEY	1.00	238	733
DP 12	L. LINDER	4.94	289	814
DW 13	J. & D. CARLYLE	2.00	287	877
DV 14	D. & M. FORSHEE	0.63	210	718
CW 15	J. & A. HOWLETT	2.27	183	748
CV 16	L. & D. VANVOORHIS	2.14	272	785
CV 17	D. & N. SAXTON	1.96	246	754
CV 18	R. & E. HARBIN	1.53	288	754
EU 19	SCHOOL & CHURCH	PT. 12/1566	205	731
CV 20	K. & M. ORTH	1.85	320	737
CV 21	J. & D. MRODY	1.42	287	611
EN 22	B. & J. LYONS	0.33	280	774
AW 23	J. & F. WEIR	0.76	186	732
AW 24	R. FITZGIBBON	0.78	251	755
AT 25	P. SPIEDEL	1.00	286	761
AU 26	HISSONG SUBDIVISION	SEE BLOW-UP "B"		
CU 27	D. & E. MARTIN	0.87	889	739
CU 28	C. & T. MILLER	2.69	253	833
CT 29	T. & P. NOGGLE	1.00	208	739
CT 30	R. & C. GROVES	10.81	287	781
CT 31	R. & C. GROVES	0.09	144	772
FU 32	W. & S. MCCLINTOCK	3.64	274	735
FT 33	W. & S. MCCLINTOCK	13.90	274	735
FU 34	H. & P. WREN	1.00	240	713
ET 35	J. & G. CLARK CO.	0.65	297	755
FT 36	M. & S. LOPER	1.05	273	731
FT 37	A. & D. SHAF	10.04	238	719
FT 38	L. & P. CHASE	11.83	260	731
ET 39	J. & G. CLARK CO.	13.82	288	746
DV 40	G. EDWARDS & M. HARTMAN JR.	1.00	284	734
AW 41	C. REECE	0.03	233	735
AW 42	L. PANGBORN	4.96	281	751
AW 43	W. & M. AMICK	1.55	284	743
AW 44	A. R. MCGOY	1.00	281	700
HT 45	J. TURNER & D. FOX	1.20	192	717
KS 46	C. & M. SNYDER	1.00	218	747
JS 47	A. & W. JOITZKY	0.46	205	750
HS 48	J. & B. CHERRINGTON	1.67	172	731
HS 49	R. SMITH	5.00	293	718
HS 50	A. & C. SASS	6.30	194	720
GS 51	B. GRAY	10.00	243	740
GS 52	A. SIPE	10.00	284	774
GS 53	M. (GRIGGS) SMITH	10.00	287	744
GS 54	R. M. SMITH	4.95	120	776
GS 55	D. A. HUFFMAN & S. J. WELAND	10.00	297	774
HR 56	I. WREN	4.00	291	764
HR 57	W. & J. SHERMAN	0.44	244	704
HR 58	F. & D. BAIRD	3.56	150	703
HR 59	F. & D. BAIRD	1.00	114	712
ER 60	D. SHAF	1.00	281	773
ER 61	M. & T. PRICE	1.00	155	787
ER 62	B. & P. GRASMEHER	10.00	231	745
DS 63	M. & R. SNADER	1.00	194	738
DS 64	R. & S. SNADER	1.00	187	787
CS 65	V. GIST	2.27	277	759
CR 66	CALEDONIA FARM SUPPLY CO.	12.00	223	747
AS 67	J. & B. MCKINSTRY	1.77	149	740
BR 68	R. & L. FARROW	0.64	272	721
AR 70	G. & J. DANIELS	0.93	207	763
AR 71	C. & S. DICE	1.01	188	710
AP 72	J. BAYLES	10.00	284	837
AP 73	R. & J. GIFFORD	1.00	282	746
BP 74	L. CASKEY	10.20	250	706
BP 75	M. & L. PRITCHARD	0.80	254	740
CP 76	J. GABRIEL	1.00	285	746
DP 77	G. & L. WAUGH	5.00	220	730
EP 78	P. CAMPBELL	0.90	265	740
FP 79	V. LAFFERTY	2.07	260	745
FQ 80	R. & B. MOODISPAUGH	1.00	205	758
Q 81	T. CAMPBELL	0.99	287	770
HQ 82	R. & G. CAMPBELL	2.91	182	747
GP 83	M. BELT	0.50	235	703
GP 84	D. GOREN	1.00	271	700
AN 85	D. & T. ERNST	0.75	297	726
FN 86	R. UNCAPHER	15.36	290	864
FN 87	R. & D. CLEVER	1.00	287	776
GP 88	W. AULT	7.07	230	774
FO 89	D. & S. WHITE	0.79	231	765
FO 90	C. & S. NELSON	2.50	244	755
EN 91	B. & C. HOLSINGER	3.18	241	787
FO 92	G. & A. JOHNSON	0.85	238	743
DO 93	K. & M. MULVANEY	289	227	175
DO 94	M. CRAMER	0.20	180	712
DN 95	E. SAYER	1.12	209	759
AO 96	K. DUCKWORTH	1.41	272	726
AN 97	J. & G. WILLIAMSON	1.50	155	748
AN 98	D. EBERT	0.75	234	708
AM 99	R. & M. BURDEN	1.85	208	714
AM 100	A. & B. BENNINGTON	1.08	154	743
AL 101	D. & J. WEST	1.00	246	771
AL 102	H. MILLER	0.25	137	723
BM 103	C. & B. GRUBER	3.80	237	758
CL 104	R. MURRAY	8.00	232	784
GU 105	J. & V. MAKEEVER	0.86	287	771
EM 106	G. D. PFEIFER	22.02	289	734
EM 107	J. & C. MORTON	0.87	204	755
FM 108	E. & F. WILCOX	2.00	286	785
FL 109	B. & R. PETAK	1.06	214	752
FL 110	C. & E. MARTIN	0.90	231	782
HL 111	S. GRAY	10.00	288	787
KU 112	G. & COLLINGS CARDWELL	3.17	235	785
FS 113	A. & E. KEENER	0.83	293	759
AL 114	T. & E. KANABLE	1.00	283	756
NH 115	J. & E. BUSH	2.15	281	828
AP 116	D. FORD & C. SINK	4.33	282	821
BN 117	E. PLOSS	13.67	284	776
BN 118	M. GREGORY	13.67	284	778
FV 119	W. & E. COCHRAN	4.29	266	745
EP 120	R. & T. HOFFMAN	0.54	295	743

LOC.	NAME	ACRES	VOL.	PAGE
HQ 121	C. & N. NEAL	0.51	277	781
EU 122	E. & N. MC COMBE	1.00	248	784
EM 123	W. & L. SNYDER	1.88	282	754
EM 124	G. & S. KINGADE	0.92	216	765
FO 125	G. & M. DODDS	0.79	283	781
EU 126	O. MIRACLE	1.00	217	732
BU 127	B. & B. MURRAY	0.98	221	749
BR 128	R. & M. MCLENNATHAN	20.00	231	742
DO 129	E. & V. PALMER	2.83	283	784
DO 130	G. HOLBACK	1.66	285	713
BS 131	D. & J. DORER	2.01	224	726
DW 132	R. & M. EVANS	5.00	290	786
DW 133	G. VALENTINE	2.00	245	704
DQ 134	E. & V. PALMER	2.82	283	784
DW 135	C. & B. VALENTINE	14.90	152	763
CL 136	E. & S. DENDINGER	1.75	249	791
FO 137	W. & P. GARRIS	0.79	243	745
DO 138	K. & D. WEBB	0.77	289	797
EW 139	D. & G. BUTZ	2.77	261	751
DQ 140	K. HARRIS	0.77	285	746
DQ 141	S. CONLEY	0.77	243	771
FL 142	E. & B. DREYER JR.	3.04	284	752
DQ 143	P. & N. DEAN	0.77	292	795
FW 144	P. & D. B. L. C. CRISWELL	1.00	284	751
EU 145	C. & M. JENKINS	4.00	281	761
CS 146	T. & C. BRYANT	1.57	233	719
JV 147	J. & C. JOHNSON JR.	1.87	280	735
BR 148	J. & M. R. SAYRE	1.01	245	787
FO 149	G. & M. DODDS	0.79	287	759
DN 150	D. SAYERS	3.00	237	767
HO 151	F. & D. BAIRD	1.20	239	768
BM 152	M. S. HUGHES	1.20	277	709
GU 153	C. T. MILLER	2.00	188	711
SO 154	D. & S. HAUGHN	0.89	290	717
SW 155	R. GILLESPIE & C. TRIMMER	2.88	242	783
BR 156	W. & S. MATLAK JR.	1.00	297	764
AL 157	J. SEDLOCK	1.86	287	716
HR 158	T. & C. PAK	3.87	244	727
HV 159	L. & C. SMITH	1.04	295	730
BR 160	D. FARLEE	1.19	238	773
AU 161	M. & D. HISSONG	11.22	247	717
AU 162	J. & B. BOGG	10.20	267	712
GV 163	J. SHIPMAN	1.04	248	702
EW 164	H. KAFFER	2.00	282	780
DQ 165	E. & V. PALMER	5.29	227	761
AV 166	D. & M. LEVERING	2.00	291	781
EW 167	A. & O. BELARDO	20.00	253	718
BP 168	R. & E. MEADE	1.00	254	740
BP 169	G. & C. COOPERIDER	0.77	234	739
HP 170	D. & N. RICHY	2.33	235	788
KW 171	A. & L. SAUTTER	0.93	211	732
OP 172	W. H. AULT	0.73	265	728
GO 173	R. & M. THOMPSON SR	3.11	277	795
AU 174	J. HISSONG	0.89	287	712
CV 175	L. & D. VANVOORHIS	0.36	272	767
GS 176	C. HILGENBERG	5.04	273	745
BM 177	L. RYAN	3.39	288	747
EU 178	S. & K. LEFFLER	0.76	273	712
KU 179	G. & R. SAMPLE	4.56	274	730
SN 180	W. & J. RAY	2.00	248	718
DN 181	H. SAYERS	1.56	283	786
DO 182	J. SAYERS	1.62	296	797
GU 183	H. & R. MARTIN	10.00	274	732
DW 184	P. & D. WALKER	7.37	290	784
GW 185	MARION PROD. CREDIT	2.73	281	789
DM 186	K. & A. MILLS	4.64	283	729
AR 187	J. & J. TREMAIN	2.26	286	744
EP 188	W. & J. RAUSCH	1.00	287	735
AP 189	J. & S. NOGGLE	2.17	289	727
AW 190	R. & T. DELONG	2.18	298	745
HO 191	H. LYNON	1.86	289	756
EU 192	R. & M. B. HEDRICK	1.05	289	720
BR 193	S. & A. SANDS	1.00	281	734
BQ 194	T. & L. KRANSKY	1.00	281	781
CS 195	R. & C. GIST	1.04	299	700
CV 196	W. & J. DOOLEY	1.58	281	789
EW 197	L. FURNISS	1.16	194	743
EU 198	S. & B. MARTIN	2.00	292	738
EU 199	M. & J. MARTIN	1.00	292	738
GV 200	T. & J. RETTERER	2.00	295	716
AL 201	K. & K. PRITCHETT	1.83	293	716
GP 202	H. LYON	1.54	294	729
HN 203	M. & A. BRADSHAW	0.96	295	716
GU 204	J. & V. MAKEEVER	2.08	295	745
GU 205	W. & E. MAKEEVER	0.29	152	781
KU 206	G. PANGBORN	1.15	256	787
KS 207	H. & R. HETRICK	2.12	297	716
CW 208	S. MCLEARY	2.20	288	742
BQ 209	R. & W. HOWARD	9.22	299	748
BQ 210	R. MEADE	9.22	299	746
ET 211	D. & P. FISHER	5.43	299	740
212				
213				
214				
215				
216				
217				
218				
219				
220				
221				
222				
223				
224				
225				
226				
227				
228				
229				
230				
231				
232				
233				

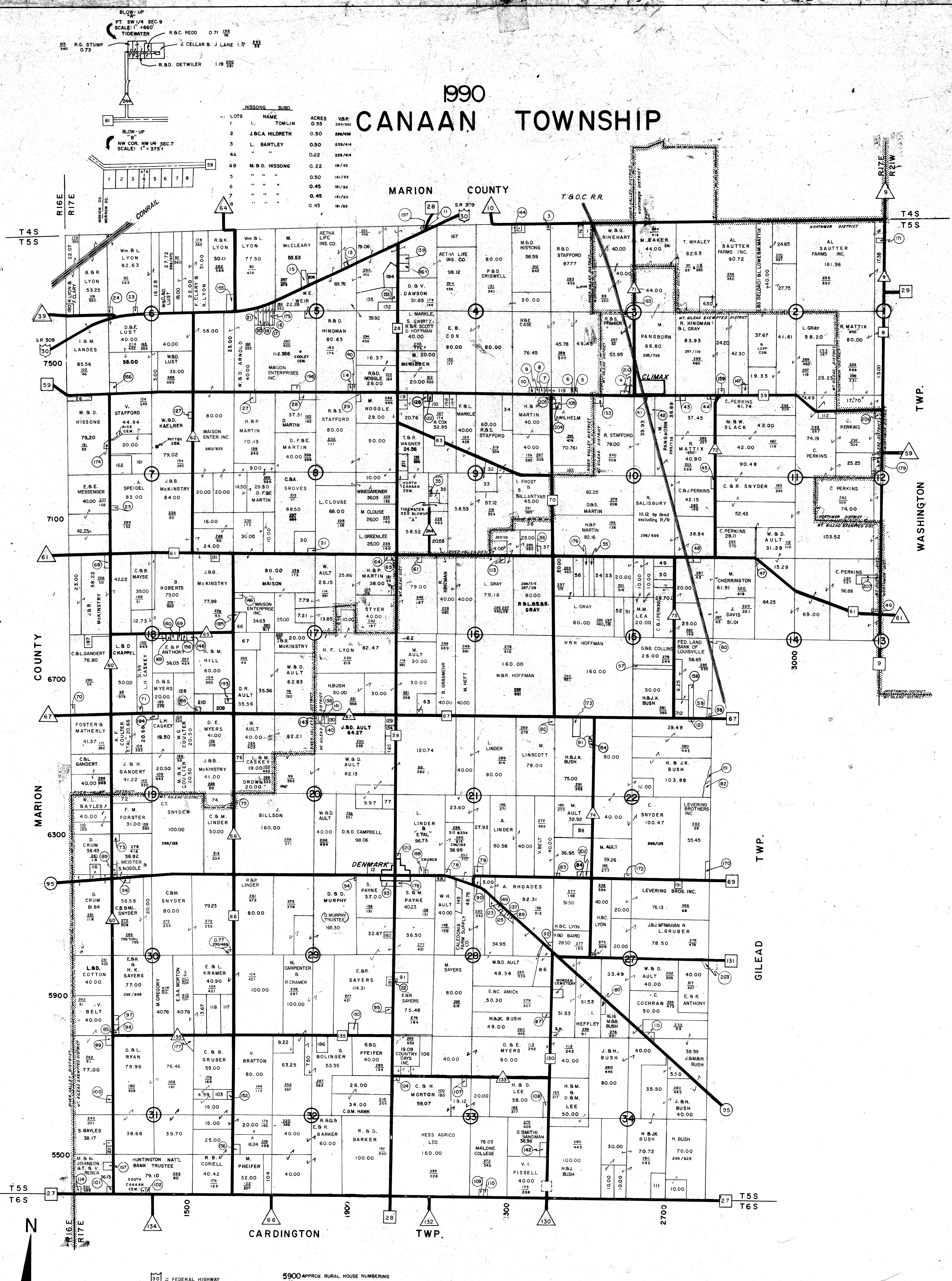

APPROX SCALE: 1" = 1/4 MI.

LEGEND  
 30 = FEDERAL HIGHWAY  
 95 = STATE HIGHWAY  
 28 = COUNTY ROAD  
 61 = TOWNSHIP ROAD  
 --- = SCHOOL DISTRICT BOUNDARY LINE  
 5900 APPROX RURAL HOUSE NUMBERING  
 [Symbol] = INCORPORATED  
 [Symbol] = UNINCORPORATED

Prepared by  
 Morrow County Engineer's Office  
 L. Randy Bush - County Engineer

CANAAN TOWNSHIP  
 MORROW COUNTY, OHIO



# 1990 CARDINGTON TOWNSHIP

PARCEL NO.	NAME	ACRES	OWNER	ACRES
HU 1	H. BUSH	10.00	R.B.S. MYNHER	9.98
ET 2	W.B.R. FARMER	5.00	R.B.P. WESTON	5.37
DU 3	K.B.C. COWLES	9.00	D.D.D. WEBB	1.04
CU 4	R. MURRAY	12.50	ST. PAUL EVAN LUTH. CHURCH	0.87
BT 5	R.B.P. LINDER	0.57	J.P. TUMMINIA	0.82
AT 6	N. CLAUS	1.94	W.B.E. LONG	0.78
AU 7	M. PETERSON	1.00	F. CAVALLIO	0.76
AS 8	J.B.M. HAENZEL	4.41	J.A.E. FULLER	1.47
AS 9	M. MC VAY	20.00	L.K. SOMERLOT	10.00
AS 10	A. COLLIER	15.00	R. PETRY	2.00
BR 11	M. MILLER	20.00	V. COLE	3.00
DR 12	D. LEVERING	1.00	J.B.B. GOBLE	5.00
ES 13	R.B.P. JENKINS	2.18	L.B.C. ROSS	1.00
ES 14	D.B.M. JOHNSON	8.83	R. FAUST	9.16
ER 15	R.B.M. WILEY	2.00	C.B.R. HUGGEL	10.00
DL 16	J.B.J. SMITH	0.76	G. RITTENBERG	1.00
HR 17	R. CANTERBURY	1.84	R.A.T. NIDA	2.00
KR 18	H. SHAFER	15.00	J.A.B. STRINE	15.00
KR 19	LEVERING BROS. INC.	1.08	R. LOWTHER	15.00
JS 20	J. BURKE	3.23	P.D. MC GOWAN	1.15
KQ 21	M.B.S. GROSS	1.86	D.B.J. EBERT	4.00
KQ 22	D. CASTO	5.01	R.B.J. MAHAFFEY	0.79
KP 23	L.B.N. PHILBROOK	1.30	J.B.R. CASTLE	1.00
KP 24	H.B.P. PHILBROOK	0.27	CARD LEASING CORP.	0.79
JO 25	D.B.J. LEVERING	0.87	F. COMPF	8.70
JO 26	L.B.B. LEVERING	0.78	F.B.B. PATRICK	0.76
JP 27	V. RUSSELL	0.50	J. LEVERING	0.89
JP 28	L. JONES	9.50	E.B.S. OSBORNE	10.00
AQ 29	I.P.P. DOTSON	0.74	D. ULLOM	1.35
JP 30	R.B.S. RITTER	0.52	LEVERING BROS. INC.	4.00
JP 31	L.O.D.J. KAELEBER	1.50	G.B.F. GOBLE	1.00
JP 32	L.B.M. KAELEBER	2.50	D.B.M. HERRON	0.77
JP 33	R. STEVENS SR.	0.50	K.B.K. GILKINSON	0.79
HP 34	VILLAGE OF CARD.	3.59	H.B.D. NEWSOM	1.00
HP 35	E. HASHMAN	0.47	R.B.P. FIELER	0.76
DQ 37	L.B.G. TRUAX	1.80	K. MULLINS	1.03
AQ 38	J.B.M. EBERT	0.76	K. RUSH	0.77
AQ 39	S. KAELEBER	4.22	M.K.B.D. WALLACE	9.81
AP 40	D.B.R. MCGINNIS	15.00	R.B.V. ADAMS	0.77
AP 41	E.B.N. DAVIS	5.28	J.A.A. DEFOREST	5.02
AQ 42	J.S.C. CALDWELL	0.79	J. SKINNER	0.68
AQ 43	M.B.C. BLANK	0.79	W.K. SEAGLE	0.78
AQ 44	T.B.C. NYE	1.50	H.B.P. PHILBROOK	3.73
BO 45	F.B.L. EBERT	1.00	H.B.J. CLINGER	1.80
CO 46	J. WINCHELL	1.00	C.B.M. GALLOWAY	1.34
AN 47	R.B.L. JAMES	3.00	C.B.F. AULT	6.08
AN 48	R.G. BRIGGS	5.00	R.B.C. ARMSTRONG	1.97
AN 49	L.B.T. RADEL	7.85	W.S. BURNS JR.	4.00
CM 50	G. WILLIAMSON	3.47	T.B.P. BLANKENSHIP	3.54
CM 51	F. STEPHENS	1.50	D.B.H. WHITAKER	5.00
FS 52	J.B.F. HORTON	2.02	A.B.C. ROWE	1.27
DN 53	J. SKINNER	2.31	S.B.R. JOHNSON	1.27
DN 54	S.B.Y. EASTEP	21.41	D. BINGMAN	2.24
DN 55	R. STEPHENS	2.78	E.W. CLEMENTS	8.82
DN 56	M.R.V. COON HUNTERS ASSN.	93.54	M. SIMPSON	1.14
DN 57	R.H. MAZON	1.39	R. NICHOLS	1.00
DN 58	L.B.C. BUTLER	0.91	D. NICHOLS	1.00
DN 59	A.B.V. MCQUILLUGH	1.54	B.B.D. EMPAGE	0.75
EO 60	J.B.J. FISHER	5.99	D.B.P. WOOD	1.57
FN 61	W.C. VAN DORN	6.25	W. LONG	2.86
GO 62	D.B.J. KENNEDY	1.00	D. NICHOLS	1.13
GO 63	S. WHITE	1.23	H. "	0.98
GO 64	R.A.T. PARTLOW	4.03	R. CLINGER	2.49
GO 65	S.D. ROSE	1.00	S.B.J. KNAUL	1.00
GO 66	VILLAGE OF CARD.	2.00	G.B.R. DAVIS	1.71
ET 67	J.B.R. CLINGER	2.76	M.B.T. EASTEP	5.00
JO 68	T. CODER	20.47	K.B.M. BEVERIDGE SR.	0.76
JO 69	J.B.C. GARVERICK	0.69	W.B.C. TIMMONS	2.38
JO 70	C.B.B. ROBINSON	1.82	N.S. RENSON	2.00
JO 71	A. KINSELL	1.25	T. BROWN	0.78
JO 72	B.A.C. WATTS	2.94	E.S.M. EDWARDS	5.19
JO 73	C.B. STANBERRY	3.00	S.B.T. LAMPING	0.84
JO 74	R. BRADLEY	4.00	L.B.L. STREIB	0.96
JO 75	J. PATTERSON	5.73	S. PARTLOW	0.92
JO 76	D.B.J. SMITH	1.23	CARDINGTON TOWNSHIP TRUSTEES	1.46
JO 77	M. BAKER	6.76	R.B.J. SAGAR	7.26
JO 78	G. SMILEY	3.17	T.B. HEACOCK	0.10
JO 79	W.B.I. BEAN	3.58	T.B.P. KIRK	0.97
KO 80	J. SANSOTTA	0.23	T.B.N. WALTERS	0.97
KO 81	R.B.H. ZINN	0.49	D.B.J. HEACOCK	0.69
CL 82	DEBRA DODDS	2.01	H.V. MOSHER	2.06
JO 83	L. DALTON	0.10	C.B.C. SMITH	1.00
JN 84	F. BEAN	10.89	H.B.B. COWLES	2.00
JN 85	C.B.J. COLE	5.00	J.K. EPPOCH	3.50
JN 86	P.B.B. BOWMAN	5.72	L.B. HIGGINS	1.14
JN 87	W.B.K. HAMILTON	1.00	R.B.P. PETRY	16.11
JN 88	D.B.K. PATRICK	2.37	H.B.B. COWLES	1.00
JN 89	B.D.B. KELLY	1.26	T.B.L. DAVIS	0.51
JN 90	C. MAXWELL	15.34	S.B.P. MC CHESENEY	3.23
JN 91	E.S.S. OSBORNE	2.43	R. CANTERBURY	1.31
JN 92	H. BONNER & C. RAY	3.90	G.B.D. SLACK	2.35
JN 93	S.B.V. AULT	6.50	G.B.D. SHADRER	5.00
JN 94	D. BINGMAN "ETAL"	2.14	V. WUERTZ & ETAL	4.84
JL 95	L.B.T. PETRY	0.67	M.B.J. GRAHAM	2.60
GR 96	L.B.M. HOWARD	1.89	F.B.C. BARBER	1.92
CM 97	T. POORMAN	1.04	J. FRENCH	0.95
EM 98	M.B.S. ROUSE	1.07	R.B.M. MURPHY	1.59
EM 99	R.L. BENSON	0.56	T.B.W. CLEMENTS	3.20
EM 100	D. BENSON "ETAL"	1.00	P.B.G. FLORA	2.11
EM 101	CARD. TWP. TRUSTEES	0.09	B.B.K. MOUNTS	0.75
FM 102	G. FRENCH	2.50	R.B.K. BRANDUM	1.12
FM 103	B. GARSTER	9.77	R.B.K. FRANKS	5.00
EM 104	R.B.B. GARNER	8.50	V. WISE	1.02
EM 105	J.B.N. BEATTY	11.98	S.B.P. REEVE	3.00
EM 106	R.H. MASON	5.11	B.B.E. COCHRAN	1.63
EM 107	R. MASON	1.00	M.B. SHORT	2.56
EM 108	T.B.P. NICHOLS	1.09	C.B.P. ALBRIGHT	9.46
EM 109	R. NIDA	16.47	G.A. GOODMAN	24.97
EM 110	D.B.E. BEAM	19.13	D. MURPHY	2.00
CM 111	G.B.B. GOODMAN	2.05	W.B.L. COCKLIN	0.59
CM 112	" "	2.00	F.B.J. JESSIE	0.50
CM 113	L.B.E. BUTLER	4.00	C.B.E. BERRY	4.02
CM 114	W.B.M. DISTERDICK	6.83	D.B.M. HERRON	7.05
CM 115	T.B.L. DAVIS	1.53	J.M. SCHEIDERER	9.62
DL 116	L. WARWICK	0.02	G. BYERS	10.24
CL 117	R.B.M. COOPER	15.46	D.B.S. CROWE	0.95
DL 118	O. WARWICK	17.75	M.W. GRAHAM	1.00
BL 119	T. HULL	0.35	F. DISTERDICK	2.32
JL 120	H. & M. SPIRES	4.00	D.B.S. EBERT JR.	2.00
JL 121	R.B.M. MATTIX	6.24	S.B.M. TEMPLIN	1.30
HL 122	F. SHERMAN	16.07	P. TEMPLE B. DIDDLE	1.25
HL 123	L.B.M. MCCLINTOCK	1.35	A.B.M. STETSON	1.25
HL 124	L.B.A. MCCLINTOCK	6.22	" "	" "
FN 125	SILSBER & SILSBER CO.	5.55	" "	" "

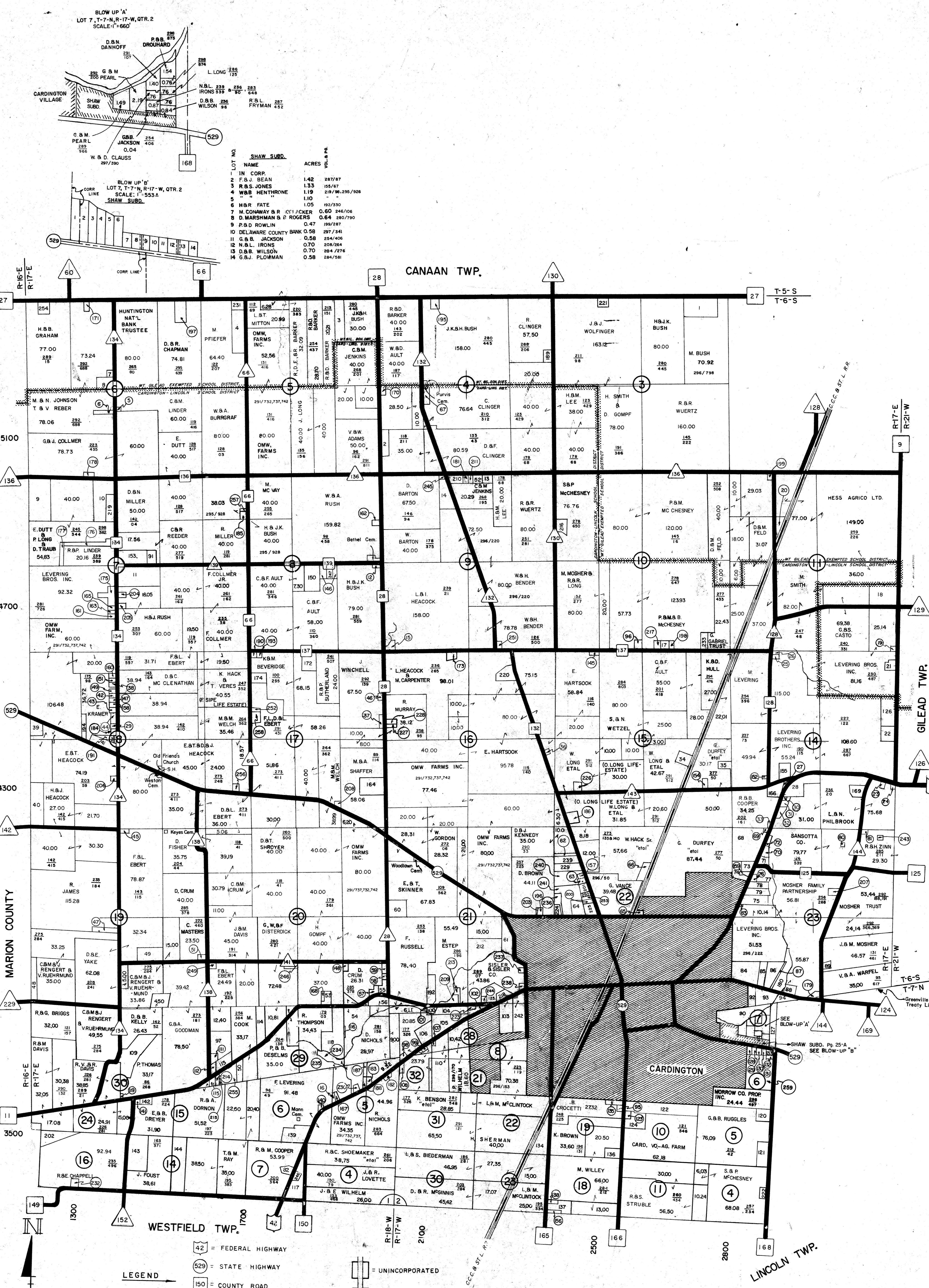

PARCEL NO.	NAME	ACRES
FR 251	D.B.B. MACEYKO	1.22
CO 252	T. CUSICK	0.75
CO 253	R. CARNER	0.92
AU 254	W.B.J. HORD	3.00
CM 255	E. TRIMMER	6.02
CP 256	M.B.M. WELCH	1.40
CS 257	D.B.P. WOOD	0.38
CO 258	S.B.K. BEVERIDGE	2.00
JM 259	CARD. LIN. SCHOOL, BO. OF EDUC.	18.23
260		
261		
262		
263		
264		
265		
266		
267		
268		
269		
270		
271		
272		
273		
274		
275		
276		
277		
278		
279		
280		
281		
282		
283		
284		
285		
286		
287		
288		
289		
290		
291		
292		
293		
294		
295		
296		
297		
298		
299		
300		
301		
302		
303		
304		
305		
306		
307		
308		
309		
310		
311		
312		
313		
314		
315		
316		
317		
318		
319		
320		
321		
322		
323		
324		
325		
326		
327		
328		
329		
330		
331		
332		
333		
334		
335		
336		
337		
338		
339		
340		
341		
342		
343		
344		
345		
346		
347		
348		
349		
350		
351		
352		
353		
354		
355		
356		
357		
358		
359		
360		
361		
362		
363		
364		
365		
366		
367		
368		
369		
370		



# 1990 CHESTER TOWNSHIP

LOC.	NAME	ACRES	VAL.	LOC.	NAME	ACRES	VAL.
KX 1	W.B. GRAY	3.70	282,000	JT 126	G.M. FRAIZER	1.00	278,776
KX 2	A.B.M. LISZKAI	10.05	252,172	JT 127	D.T. STREET	4.19	266,283
KV 3	L.B.R. BRILEY	3.00	226,940	EM 128	C.B.I. JENKINS	12.50	162,228
KV 4	J.S.J. BURKHARD	1.50	233,334	HQ 129	R.B.J. CHANDLER	2.00	199,175
KU 5	R.B.R. ALEXANDER	1.12	229,228	KM 130	R. HOLBROOKS	4.91	248,477
KU 6	J.A.J. BURGHARD	0.85	208,228	KM 131	R.B.D. HOLBROOK	5.00	279,877
GT 7	B.LONG & V. WEBB	7.57	234,404	HW 132	D.L. SHINABERRY	1.00	289,808
FT 8	B.A.S.MITH	1.49	286,783	BM 133	D. MCGREW	5.83	247,361
FU 9	E.A.J. FRAIZER	0.98	134,560	JO 134	N.A.M. OAKS	6.89	298,122
FV 10	W.JOHNSON & H.EVANS	3.74	231,944	JO 135	C.B.P. PULLINS	6.45	288,228
HV 11	D.B.K. RINEHART	3.09	271,111	JO 136	R.B.P. JOHNSON	21.27	204,174
JU 12	H.B.J. HOUK	2.15	297,333	KW 137	J.B.B. RUIH	5.01	230,883
JU 13	L.B.B. EBERSOLE	1.06	281,983	KW 138	D.B.M. TESTA	7.51	285,832
JU 14	C.B.G. WILLIAMS	2.00	276,717	KL 139	R. HOLBROOKS	10.00	244,478 & 481
FV 15	FAITH REVIVALS INC.	1.00	255,420	EW 140	O.B.L. CHAPMAN	5.23	254,326
FV 16	C.B.P. GLEASON	13.31	298,813	HQ 141	J.R. B.L. BLOOMFIELD	1.00	293,928
FU 17	SNYDER MILLING SERVICE	9.47	281,249	KW 142	R.B.J. WALTERS	8.44	248,163
FT 18	C.B.N. BAXTER	9.93	163,187	DT 143	J.B.S. SMITH	7.23	294,250,256
AN 19	W. STORER	0.99	232,282	DL 144	D.B.D. DAVIS	4.75	263,730
FW 20	V. HIGGINS & W. LEVERING	15.01	290,226	DL 145	C.B.I. JENKINS	3.45	253,271
FV 21	M. WOOD	0.28	275,772	DL 146	C.J. WENDLING	1.00	290,772
FW 22	E. DENMAN	5.18	282,974	JL 147	E.B.P. STEWART	5.90	284,886
FW 23	P.P.P. NAUMAN	10.25	178,101	HV 148	C.B.P. GLEASON	1.00	282,733
FW 24	C.B.P. EBERSOLE	4.50	170,212	GP 149	P.B.M. SHANNON	2.00	293,145
JV 25	J.B.T. MOORE	4.00	160,240	DO 150	J.B.E. CHIPPS	8.29	238,257
GV 26	M.B.J. MOORE	1.00	254,133	GN 151	D. SAYRE	3.00	246,422
GV 27	B.B.D. JORDAN	1.33	239,305	EP 152	L.B.C. SCARBROUGH	10.00	243,183
FX 28	L. WEILER	1.12	172,774	KX 153	P.W.M. CALDWELL	4.76	233,158
FX 29	C.B.J. GRAY	1.76	281,950	KX 154	A.S. & C. BURNARD	12.59	244,201
FX 30	P.B.K. KANADY	5.00	249,888	FU 155	G. SHAFFER	0.93	243,310
FX 31	THE IRONMASTERS HOMESTEAD TRUST	4.92	286,664	FU 156	M. SHAFFER	0.79	243,802
JS 32	J.B.T. WESTROOK	2.87	287,399	JX 157	S. RINEHART	17.50	245,164
BW 33	P. JAMES	0.80	229,710	CX 158	T.B.S. FISHER	1.48	246,413
BW 34	A.B.A. RICHTER III	5.10	298,297	BO 159	J.B.L. HELFREY	1.09	238,771
HR 36	J.B.C. MYERS	0.46	169,388	EV 160	E. FOLLIN	1.59	282,755
JT 37	J.B.T. WESTROOK	1.00	281,213	KW 161	H.B.L. LANGLEY	10.00	297,710
HV 38	CHESTERVILLE SAND & GRAVEL	0.94	278,115	CS 162	G. FRAZIER	0.98	284,735
HT 39	W.B.L. EBERSOLE	29.00	149,093	CS 163	M.C. CRIPPLED CHILDREN	9.90	290,716
CX 40	F.B.G. FISHER	1.47	179,743	FO 164	D.B.D. TUGGLE	6.24	248,444
CX 41	V.B.M. WALKER	1.38	228,464	DT 165	C.B.M. FISHER JR.	4.42	246,441
DX 42	B. KUNZE "SH"	0.25	257,207	KX 166	J.B.A. VONKOVICH	14.26	249,164
BX 43	G.B.A. VAN HORN	2.20	230,758	KX 167	C.B.E. MORGAN	211/48	1120 249,608
BX 44	W.R. PLOGHER	6.89	287,797	KX 168	P.B.M. CALDWELL	1.25	249,431
BX 45	F.W. ENGLEFIELD "SH"	2.52	199,712	DT 169	L. WENDLING	282/233	0.35 246,161
BX 46	F.B.M. PLOGHER	1.50	197,710	JL 171	M.B.B. PARK	0.95	251,311
BX 47	F.W. ENGLEFIELD	1.02	298,714	HO 172	J.B.R. SPAFFORD	3.42	232,582
BX 48	J. MCCUNE	2.55	297,998	CT 173	S.B.S. TONDE	1.00	253,223
BX 49	W.R. PLOGHER	0.83	261,333	GP 174	S.B.M. VANDYKE	1.50	299,725
GO 50	STATE OF OHIO	5.19	138,227	FN 175	J.B.J. ADAMS	1.00	299,725
AX 51	R. WEILER, (Inc.)	10.54	228,224	CV 176	D.B.C. COY	8.04	259,134
AX 52	T. GRIFFITH	3.44	219,274	CV 177	D.B.F. TRAPP	13.92	276,770
AX 53	M.B.T. GRIFFITH	16.87	267,168	EW 178	C.M. TILLER	6.89	256,415
BW 54	K.B.N. KANALE	2.41/153	10,827/247	GX 179	J.P. THOMPSON	1.51	290,233
BW 55	J.S. CARMON	1.60	279,662	BS 180	K.M. STONE	2.00	257,378
EW 56	R.N. SQUIRES	10.00	268,322	HP 181	C.R. JAMES	12.75	257,139,339
EW 57	D.B.B. SQUIRES	4.10	289,544	GK 182	J.M. THOMPSON	1.77	260,300
EW 58	F. KILLEN	2.00	216,108	BS 183	P. COURSEN	2.00	244,342
EW 59	R.B.S. HEWETT	10.00	299,375	AP 184	W.B.C. GRABIEL	1.35	259,334
EW 60	B.S. BOWMAN/HALE	0.26	281,908	EW 185	R.B. ORSBORN	2.00	259,611
EW 61	M.B.D. MORRIS	0.23	200,137	KW 186	L.B. CHEVALIER	17.49	222,077
EW 62	C.B.D. DAILEY	0.66	168,268	KW 187	AMOS COMMUNICATIONS INC.	15.21	272,596
EW 63	M.B.I. BARTON	4.00	272,533	HN 188	E.B.R. WIEN	4.03	242,334
AT 64	M.BRIGHT & G. GALBREATH	5.00	231,923	KP 189	C.B.D. WILLIAMS	1.12	246,672
EW 65	C.B.J. GLEASON	4.00	194,919	CT 190	T. FISHER	1.69	272,438
DT 66	R. NIEMANN JR.	2.08	287,011	DV 191	D. BAUGHMAN	2.00	284,200
JM 67	F. FISCHER	2.00	197,446	ER 192	E.B.V. WEKEL	4.38	184,335
JM 68	S. METZGER	5.00	237,668	FU 193	F.B.S. SHAFER	5.00	260,233
JL 69	M.B.C. ORSBORN	7.43	286,333	HO 194	H.B.P. PARSONS	8.00	245,413
JL 70	J. HINES	1.60	266,787	GN 195	D.B.J. VAN DYKE	1.52	246,411
JL 71	C.B.H. HUFFMAN	2.00	234,588	EV 196	E.B.E. HELTON	1.00	284,411
JL 72	J.B.R. FLEMING	4.00	234,321	GN 197	S.B.L. KILLEN	2.00	246,029
JL 73	E.P. STEWART	8.08	294,188	EV 198	L.L. SQUIRES	2.00	246,342
KL 74	L.M. WALTER	5.00	214,307	EO 199	R.B.J. MCGHEESON	5.80	296,877
KL 75	L. RODGERS	5.00	294,284	EO 200	R.B.J. ORSBORN	3.00	246,892
BV 76	T.B.T. AYCOCK	5.27	299,057	CT 201	F. SARGENT	6.57	248,567
KS 77	THE SEC. OF VET. AFFAIRS	1.60	297,017	CT 202	F.B.L. SARGENT	6.57	271,496
HW 78	C.B.P. GLEASON	1.74	282,733	CT 203	S. HURDLE	6.58	249,154
KM 79	L.A.A. SWERINGEN	5.52	200,132	CT 204	L.B.V. CLEMENS	6.58	249,154
KM 80	W.M. AMOS	5.12	249,732	CT 205	P. CRAWFORD	7.10	287,392
KM 81	D.B.L. POTTER	5.01	249,501	CT 206	O.W. MILBURN	5.10	246,225
KM 82	W.C. BRUSS	5.05	259,237	CT 207	J. OWENS	5.14	264,344
KM 83	G.B.K. JOHNSON	15.06	279,497	CT 208	R.H. OWENS	4.46	239,231
KM 84	G.B.C. JOHNSON	5.05	239,246	CT 209	STATE SAVINGS BANK	1.89	239,111
KM 85	P.B.B. MEIER	5.01	228,233	DT 210	M.B.P. MAGGARD	4.23	291,611
KM 86	W. SWAIM	12.00	286,228	DT 211	S. HURDLE	1.90	211,655
KP 87	D.B.B. SIMMONS	8.46	282,218	DT 212	"	5.86	239,333
KO 88	G.B.B. MYERS	0.61	277,612	DT 213	"	6.39	291,855
JO 89	S. HARDY	10.00	298,904	DT 214	C.B.J. BOYSEL	7.06	271,223
KR 90	D.B.S. RUPP	10.00	298,704	DT 215	W. SARGENT	12.20	291,433
HO 91	L. VAN DYKE	1.04	101,244	DT 216	C.M. FISHER JR.	11.73	240,116
GN 92	C.B.A. DALLEY	2.00	162,272	CS 217	J.B.M. PRICE	8.77	240,438
OP 93	D.B.B. DAVIDSON	1.00	243,734	CS 218	M. SAUNDERS	8.87	238,237
GS 94	P.R. BIRD	2.35	184,272	CS 219	A. WILLIAMS	8.87	289,233
OS 95	W.B.P. OGDEN	1.43	201,008	CS 220	S. HURDLES & J. KENNEDY	8.87	260,112
FP 96	T.B.D. HENHORN	8.10	290,960	CS 221	J.B. STURGILL	10.46	261,112
FP 97	C.B.M. KLEIN	10.00	232,421	CS 222	W.M. BEHLER	8.89	298,233
DO 98	R.B.S. KEMMER	1.67	272,414	CS 223	J. JOHNSON	8.90	282,233
EO 99	D. EMMONS "SH"	2.55	267,240	CS 224	J. BOYD	8.91	282,245
EO 100	A.B.B. BAER	1.75	183,204	CS 225	P. RESSLER	6.39	289,800
EQ 101	V. KEEN	2.96	235,104	CS 226	"	6.39	"
HV 102	D. RINEHART	1.99	197,179	CS 227	"	6.39	"
DR 103	AMR TUCKER	1.26	144,413	CS 228	S. JONES	6.39	287,593
DO 104	I. KEMMER	4.00	246,233	CS 229	R.B.C. HATFIELD	6.39	284,219
DS 105	G. GOARE	3.30	320,134	CS 230	R. DURFEE	6.39	299,704
ER 106	T.A.M. NAUMAN	2.96	287,203	CS 231	K. SIMPSON	10.79	287,103
DL 107	BETH'EL CH.	0.93	48,293	HR 232	W.B. FOREMAN	5.55	276,538
DO 108	H.R.S. HOYNSKI	8.37	248,287	HR 233	S. HURDLE	5.61	269,325
CL 109	T.W. MORLAN	1.00	224,234	HR 234	A.A. FIELDS	5.61	269,325
CS 110	W.M. GARRIS	2.10	229,785	HR 235	L.O. WRIGHT	5.61	269,325
BM 111	R.S. BATEMAN	5.18	289,748	HR 236	R.B.J. STEELE	5.61	269,325
BM 112	R.B.J. BATEMAN	6.05	310,933	GP 237	D.P. MCDANIEL	6.17	195,112
BM 113	C.B.E. WHITE	5.85	283,237	GP 238	"	6.17	"
BM 114	H.B.R. ZINSMEISTER	5.85	197,939	GP 239	K.B.N. CARPENTER	5.14	279,506
BM 115	H.B.R. KLINCK	11.68	223,887	GP 240	"	5.14	192,114
BM 116	R.A.L. KLINCK	4.57	196,421	GP 241	K.J. CARPENTER	5.14	239,711
DT 117	E. FEYH	1.47	243,448	GP 242	K. CARPENTER	5.14	240,120
DO 118	R.B.D. KEMMER	1.58	232,446	GP 243	A. CHAPMAN	5.85	256,782
KM 119	P.B.B. MEIER	5.00	298,881	GP 244	M. KEUVER	5.14	279,506
JT 120	G. FRAIZER	0.39	243,163	GP 245	J.B. PARLIAMENT	5.14	263,114
JV 121	W.B.L. EBERSOLE	8.21	223,668	GP 246	J. THOMPSON	5.14	276,404
SV 122	C.B.R. MERCER	15.10	234,103	GP 247	R. HINKLE	5.14	287,449
ED 123	W.B.K. HINKLE	1.87	233,203	GP 248	G.A. BRIGHT	5.02	264,544
KV 124	T. NAUMAN	4.71	241,219	GP 249	K.C. CANTERBURY	5.02	264,220
BX 125	C.B.P. HUNT	1.45	286,234	GP 250	D. METZGER	5.02	193,228

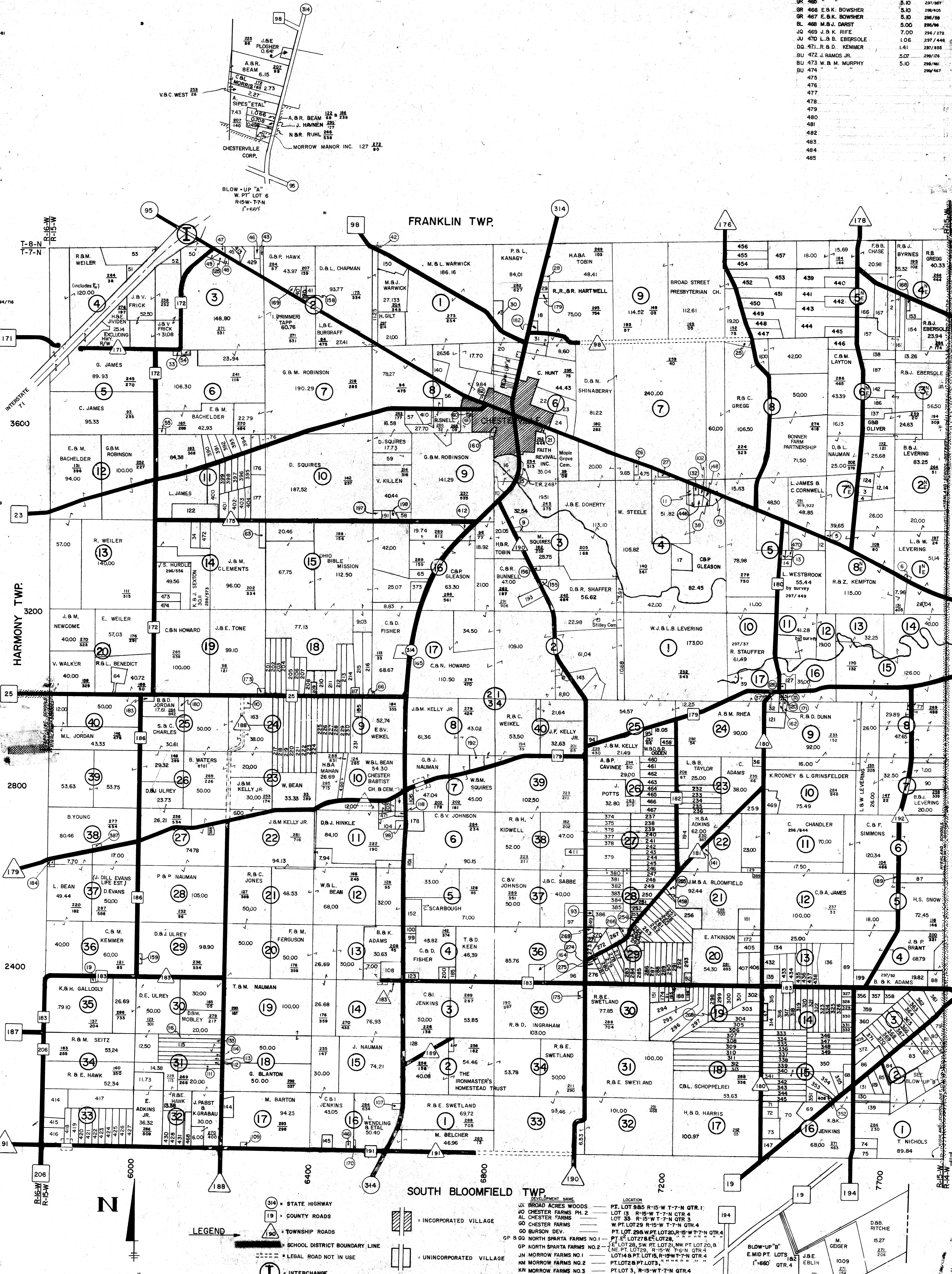

LOC.	NAME	ACRES	VAL.
GP 251	M. AREDA	2.84	226,424
GP 252	J. PARKS	2.28	330,958
GP 253	J. TOBIN	2.02	287,766
GP 254	"	1.63	287,188
GP 255	H. HARRINGTON	1.63	186,714
GP 256	N.E. HOWELL	10.23	260,302
GP 257	"	5.57	185,318
GP 258	R.B. ALLEN	5.05	289,228
HR 259	C.G. POLLEY	10.00	283,925
GP 260	B. ALLEN	5.93	189,228
GP 261	D.B.L. JONES	5.47	189,772
GP 262	R.B.D. BAUGHMAN	4.61	274,200
GP 263	"	5.43	"
GP 264	K. SANDON	2.48	286,704
GP 265	S. SANSON	2.45	284,027
GP 266	C. DALY	1.30	263,710
GP 267	V.B.G. GIBSON	5.75	239,228
HW 268	W. BOLTON JR.	1.31	283,028
GP 269	G. POLLARD	1.05	284,228
GP 270	D. CARPENTER	3.14	189,228
GP 271	H. WIGBER	1.59	282,800
GP 272	D.D. TODD	3.75	231,500
GP 273	W.S. SUTHERLAND	3.40	282,708
GP 274	H. WITSON	1.00	286,340
GP 275	H.E. SWILLING	5.11	297,335
GP 276	D. RAMSBERG WOLFORD	5.11	297,335
GP 277	D.B. ADAMS	2.80	292,751
GP 278	R. TERRY	5.00	286,708
GP 279	W. REMBERTON	4.29	280,486
GP 280	C.B. LEHART	3.89	287,162
GP 281	R.M. MAYNARD	5.71	284,228







# 1990 FRANKLIN TOWNSHIP

NO.	NAME	ACRES	DEED VOL.	DATE	NO.	NAME	ACRES	DEED VOL.	DATE
NZ 1	D. WENGER	3.67	154/143	HK 51	E. KEEN	0.62	266/261	LR 101	A.B.B. KEMPTON
OZ 2	R.B.B. WEAVER	0.70	230/176	HK 52	COMM. CH. OF PULASKVILLE	2.90	157/256	LR 102	L.B.C. CLARK
QZ 3	R.B.M. YODER	2.20	230/176	HK 53	R.A.K. HELLINGER	1.50	276/260	LR 103	M.B.M. PERKINS
NY 4	R.B.A. RABER	4.39	230/176	JK 54	R. MILLER	10.25	283/400	LQ 104	V.B.B. BORCK
OY 5	G. BECK	15.24	104/267	JK 55	S. YOUNG (6 YOUNG LIFE ESTATE)	10.00	291/264	LR 105	M.A.M. PERKINS
OY 6	G. BECK	17.96	104/267	JK 56	G.B.C. SHERMAN	1.71	174/84	LR 106	M. TAYLOR
OY 7	W.D. BECK	0.80	161/264	JK 57	P. JILES	2.51	236/479	LQ 107	D.S.M. DUSTON
NY 8	J.B.J. BUSH	1.99	262/177	NU 58	R. BURSON	1.50	296/268	LQ 108	N.B.E. ROGERS
NY 9	G.E.R. HARK	2.16	230/176	HK 59	H. SHERMAN	0.60	194/262	MX 109	G.B.R. BECK
NZ 10	S.B.E. BEITZEL	1.20	230/176	HK 60	H. SHERMAN	0.60	289/277	EX 110	J.B.D. LANUM
MY 11	R.A.J. MCLAUGHLIN	3.00	241/264	JK 61	D.D. SKEENS	8.67	297/262	KS 111	R.B.T. HAWKINS
KX 12	D.B.J. VANCE	4.00	187/269	JW 62	T.B.E. CRAWFORD	15.86	244/149	MT 112	J.B.C. RHEINBOLT
KX 13	J.B.J. BURGHARD	12.00	282/263	AY 63	J.S. RUPP	0.82	272/269	EW 113	S.B.R. KLAIBER
NW 14	H.R. WILLIAMS	2.37	102/10	GV 64	A.B.B. STALEY	2.00	261/188	WV 114	S.B.C. BECKEL
NW 15	A. GROEBER	0.96	286/204	ET 65	ABUNDANT LIFE FELLOWSHIP	4.50	264/101	HR 115	T.S. TOMBLIN
NV 16	D.T. HORTON	2.10	295/166	EV 66	E. PAGE	6.27	280/274	EW 116	H.B.N. MORRISON
MV 17	K.B.T. NILES	4.50	282/195	EV 67	T. PLOGER	0.88	230/311	LQ 117	P.B.J. KNAPP
OZ 18	S.R. MCCOY	1.77	162/216	EV 68	BAPTIST CHURCH	1.84	187/274	AW 118	N.B.K. ROGERS
OY 19	P.A.G. HOFFMAN	2.27	272/244	EV 69	W.A.W. REED	2.69	194/158	LR 119	D.B.M. DUSTON
EY 20	M.B.R. ISHIDA	0.55	286/256	EV 70	D.B.B. TROYER	1.68	204/128	FV 120	H.B. TODD
EX 21	H.B.F. BARNETT	8.66	241/240	ET 71	D.B. BULLOCK	6.00	275/268	EV 121	R. MORR
EX 22	T.A.Z. WEBB	1.17	272/181	AW 72	L.B.G. BROCKLESBY	6.27	284/157	KW 122	G.B.B. THOMPSON
CZ 23	D.F. HIGGINS	12.00	292/199	FR 73	D.A. REFENATI	2.40	298/74	KW 123	M.B.J. BISHOP
AY 24	D.C. WILLIAMS	5.27	265/191	NX 74	R.B. MILLER	2.77	289/265	JW 124	B.B.P. M'BEE
AY 25	T. BARNETT	3.14	295/268	AS 75	J.B.M. HIGGINS	10.05	173/94	DM 125	R.B.B. CASTNER
AY 26	M. MOWERY	2.28	294/240	KR 76	GILEAD MENONITE CH.	6.28	152/273	HS 126	G.B.K. ROHN
AY 27	F. SMITH	8.88	297/243	KT 77	B.C. SQUIRES	4.15	290/299	BX 127	G.B.J. RICEVALTO
AY 28	J.B.S. RUPP	1.74	280/249	GO 78	LEAF ENTERPRISES	9.19	194/274	FV 128	W.B.P. SMITH
AY 29	J.R. BELT & M. RENGERT	1.50	294/208	HS 79	J.B.M. SHERMAN	1.59	243/215	EV 129	B.B.C. ROGERS
AY 30	D.B. LYMAN	1.24	102/382	OS 80	G.B.L. MYERS	3.38	232/153	OR 130	J.B.K. ROBINSON
AY 31	V.B.R. HOWARD	1.40	209/273	HR 81	W.B.M. RUMH	2.19	230/218	AZ 131	R.B.L. WILLIAMS
BY 32	V. CRISWELL	3.74	104/119	FR 82	SAM CHANDAK	9.37	283/310	EV 132	MORROW CO-OP
BY 33	J.V.S. SHOULTS	0.57	184/205	GO 83	SUN OIL CO.	19.08	189/20	GO 133	STATE OF OHIO
BW 34	J.D. STEVENS	2.00	183/253	GO 84	S.B.S. MONICA	3.06	281/218	DS 134	E.B.C. PARSH
BZ 35	B. AUGENSTEIN ETAL	3.00	309/244	HQ 85	F.W.I.B.F.W.I.Z.B.B. ENGLEFIELD	10.018	290/210	EV 135	J.B.I. OSBURN
BX 36	J.B.T. MARTIN	2.54	286/205	HS 86	L.B.T. WESTBROOK	3.01	289/444	QO 136	J. SMITH
DW 37	J.B.J. GANDEE	7.05	235/264	GX 87	C. KEEN	9.21	279/249	GO 137	F.W.I.B.F.W.I.Z.B.B. ENGLEFIELD
DW 38	R.A.J. PLUMMER JR.	2.56	266/173	FS 88	L. BROWN	1.22	248/223	GR 138	I.B.E. SHERMAN
DW 39	V.A. SQUIRES	0.78	282/103	FS 89	R.B.D. BAUGHMAN	20.07	210/105	EV 139	F.B.B. PRESTON
EX 40	S. STAUCH	2.12	297/108	FS 90	C. GRAHAM	3.00	283/227	GV 140	K. PIERCE
EW 41	R.S.S. FISSELL	5.02	204/11	FS 91	P.B.V. ELGART	2.03	183/204	GV 141	K. PIERCE
EW 42	C.B.L. DENMAN	1.00	215/217	FS 92	G.B.N. ROACH	2.00	189/274	FZ 142	A.B.D. BAILEY
EW 43	C.B.J. MILLER	2.20	233/243	FR 93	A. DAVIS	4.54	185/185	FR 143	R.B.P. JONES
EW 44	W.B.P. GOODMAN	1.29	217/281	JZ 94	W. SPRAGUE	1.00	128/190	FV 144	S. ROTHERMEL
EW 45	F.M. SLAVIK & M. VAIL	6.62	227/278	EV 95	V.B.B. TOBIN	0.73	290/147	EV 145	F.B.A. HAMILTON
GX 46	D.B.M. LYMAN	0.60	198/259	OV 96	P.B.L. BEMILLER	1.00	198/190	EV 146	C.B.C. CASTLINE
GX 47	H. DAVIS	0.90	294/191	LS 97	O.B.R. TAYLOR	0.97	233/175	EV 147	" "
GX 48	C.B.L. THOMPSON	1.37	107/284	LS 98	T. HOLTREY	1.48	280/722	EV 148	F.D. SEARS INC
GX 49	G. KEEN	1.58	279/289	LR 99	K. ERDW	0.75	217/268	FR 149	J.B.M. JAGGER
GW 50	C.B.A. MOORE	6.00	246/408	LR 100	E.B.L. SZIMORER	1.08	252/268	EV 150	W.B.L. POWELL

NO.	NAME	AC.	DEED VOL.	DATE	NO.	NAME	AC.	DEED VOL.	DATE
EW 151	B.R. MESSE	1.23	292/188	FW 213	J.B.L. STMER	14.77	297/282	KX 273	C.B.R. REED
EW 152	W.B. TOBIN	1.24	295/148	FW 214	W.B.I. COPELAND	28.05	239/284	HW 276	B.B.B. YOUNG
EW 153	V.B.B. TOBIN	0.73	290/147	OO 215	B. SPENCE	5.01	269/72	HW 277	B. SHEPPARD
WY 154	R.B.J. MCLAUGHLIN	7.85	247/171	OO 216	R.B.C. WORTHINGTON	5.01	153/110	HW 278	J.B.A. WILANSKI
FR 155	R.H. RUIH	4.00	243/70	OO 217	R.H. MYERS	10.07	234/171	HW 279	P.B.D. RYAN
MY 156	E.B.E. MAST	4.86	241/284	OO 218	K.B.L. BRAUER	5.10	242/237	HW 280	A.S.J. CHILDERS
FZ 157	P.B.J. AULT	4.00	277/111	OO 219	L.B.R. TATMAN	10.00	285/260	HW 281	J.B.F. VARGAS
DU 158	L. GUY	6.56	286/232/262	OO 220	M.B.E. BROWN	5.10	233/284	HW 282	FRANKLIN TRUSTEE
FV 159	P.B.E. SNIDER	1.52	243/247	MY 221	D.B.C. SHWART	1.54	293/232	HW 283	G.B.R. BIDDLE
PQ 160	B. RUNNELS & S. BYRNES	5.00	244/246	NU 222	K. SHOOT	2.00	245/217	HW 284	J.B. VARGAS
WY 161	R.B.E. MENTZER	1.84	243/146	EX 223	D.B.F. WOOD	1.14	260/263	HW 285	" "
FZ 162	D. GRAHAM	16.03	243/280	EX 224	K.B.M. MIMES	1.03	297/237	HW 286	D. OWENS, JR.
AY 163	D.B.E. BARNETT	10.07	242/297	OZ 225	NORTH-FORK (BLAIR) CEM.	1.07	262/212	HW 287	T. TUCKER & S. PETTIS
FZ 164	C. NELSON	10.00	273/282	KX 226	D.P. FOX	2.23	212/228	HW 288	C.B.S. LINTON
AY 165	J.B.S. BARNETT	2.00	242/268	OZ 227	K. BYRDS	10.71	262/212	HW 289	E.B.K. NOWAK
FZ 166	R.D. WINE	5.22	280/277	OV 228	W. SHAFER	3.37	250/279	HW 290	P. PEARCE
LU 167	A. RHEINBOLT	6.74	248/235	GR 229	S.B.R. TERRY	3.00	244/21	HW 291	S.B.D. WILSON
QO 168	J. BRADRICK	5.00	290/243	FY 230	A.D. SWAFER	15.38	244/208	HW 292	R.B.S. ECHELBERGER
EV 169	D.B.M. SHINABERRY	0.75	248/174	JZ 231	L. ZENGLER	1.00	286/239	KX 293	K. ENRMAN
EV 170	" "	0.76	248/174	JZ 232	V.B.B. TOBIN	17.66	288/340	KX 294	J.B. HUGHES
EV 171	B.B.C. ROGERS	8.75	294/400	FV 233	V.B.D. ROBINSON	2.00	297/272	KX 295	" "
FZ 172	L. HULL	0.84	270/278	MY 234	D. SHINABERRY	5.00	291/277	KX 296	P.B.I. WALLACE
MW 173	J.B. L. LOCKER	1.50	242/297	HO 235	F.W.I.B.F.W.I.Z.B.B. ENGLEFIELD	1.97	289/276	KX 297	E.C. CARBELLOK
FZ 174	B.B. CRAGER	11.98	187/240	NZ 236	J.B.C. BURSON	3.25	290/217	FR 298	J. DENHAM & K. BOOTH
FZ 175	D.B. VANCE	1.66	294/278	LV 237	J.B.D. LONG	17.85	294/217	KV 299	L.B.S. PACKER, JR.
KW 176	J. REDDITT	3.20	296/781	LV 238	J.B.M. LONG	17.85	294/219	AW 300	B. BUSH
GR 177	A.B.E. ADAMS	1.19	491/283	BV 239	T. STEVENS	7.56	292/218	DW 301	MILES & DENOVCHEK
FZ 178	J.B.N. MYERS	5.07	275/231	HW 240	D. SHWIFER	10.93	282/225	AW 302	" "
CW 179	O.B.L. KEMP	2.99	148/230	JS 241	ZUBER-McKURY PARTNERSHIP	9.34	292/223	AW 303	" "
FO 180	R.S.S. WIEHE	11.21	281/245	JS 242	W.B.M. FRYE	5.00	292/227	MS 304	D. DUTCHER
OR 181	M. PLANTZ & R.F. WADILL	2.25	291/241	JS 243	D.R. MORGAN	7.93	291/229	MS 305	D. FETTERS
IR 182	M. McGUIRE	10.38	291/289	JS 244	A.B.C. SHEETS	3.18	292/224	MS 306	R.B.S. WOLFE
JY 183	D.B.D. TOBIN	246/408	233	JS 245	R.K. EVERETT	6.18	292/221	307	" "
GS 184	J.C. HARRIS	0.58	237/222	JS 246	" "	5.18	292/221	MS 308	T.P. COOPER
FV 185	V.B.J. STALEY	7.78	290/233/237	JS 247	R. BROWN	5.15	292/227	MS 309	C.B.M.J. GRIFIN
FU 186	B.H. BILL	1.40	297/235	JS 248	" "	5.15	292/227	MS 310	H.B.P. GRUBB JR.
MW 187	G.B.L. GUY	5.81	283/232	JS 249	C.B.A. PINKERTON	7.17	292/228	MS 311	J. KARR
EW 188	B.E. DOWIS	2.12	282/202	JS 250	C.B. PINKERTON & G. WILSON	7.13	293/217	HY 312	M. BOLEY
EV 189	O. WEST	1.61	291/177	JS 251	T. BURTON	7.14	292/234	NY 313	B.R. EDDY
OO 190	R.B.E. SCHWARTZ JR	5.00	297/205	JS 252	B. CALLANDER	5.40	292/242	NY 314	" "
EV 191	G. PETERSON	0.91	280/200	JS 253	A. DAVIS	3.74	292/276	NY 315	D.B.N. STEVENS
BK 192	J.B.J. BEUERLEIN	3.48	292/215	JS 254	D.B.K. LINDLEY	3.48	292/215	NY 316	A.B.T. LIEBERMAN
NY 193	M. MAST	19.37	237/210	JS 255	G.B.L. HILL	5.00	292/215	NY 317	ROACH & SAMS
KT 194	F.B.D. SQUIRES	7.95	142/202	IS 256	L. (BARNETT) JOHNSON	2.25	294/232	NY 318	PATTEN CORP/ OHIO
KW 195	J. REDDITT	1.40	296/779	NY 257	P. GAGNE	5.85	292/254	NY 319	" "
EX 196	G. PETERSON	0.92	282/233	NY 258	D.D. THOMPSON	6.06	294/228	NY 320	H. BREWER
NY 197	MILES HOMES INC.	2.61	297/202	NY 259	C.B.L. McGUIRE	5.10	296/283	NY 321	B.D. LEONARD
AT 198	R.B.P. STAATS	1.61	290/239	NY 260	W.C.M.M.B. HAUGHT	5.65	294/246	KR 322	J.D. BROWNING
FR 199	J.B.M. JAGGER	5.39	283/237	NY 261	MCKELSON GROUP INC.	6.99	294/283	DT 323	J.B.D. STANLEY
FZ 200	J. BYRD	10.00	214/03	NY 262	" "	7.12	294/228	DT 324	" "
GO 201	M.T. GRIFFITH	10.83	297/188	NY 263	M. HARRON	1.77	282/221	CJ 325	M. OHLER
GO 202	D.B.L.J. GORDON	11.92	130/280	HW 2					



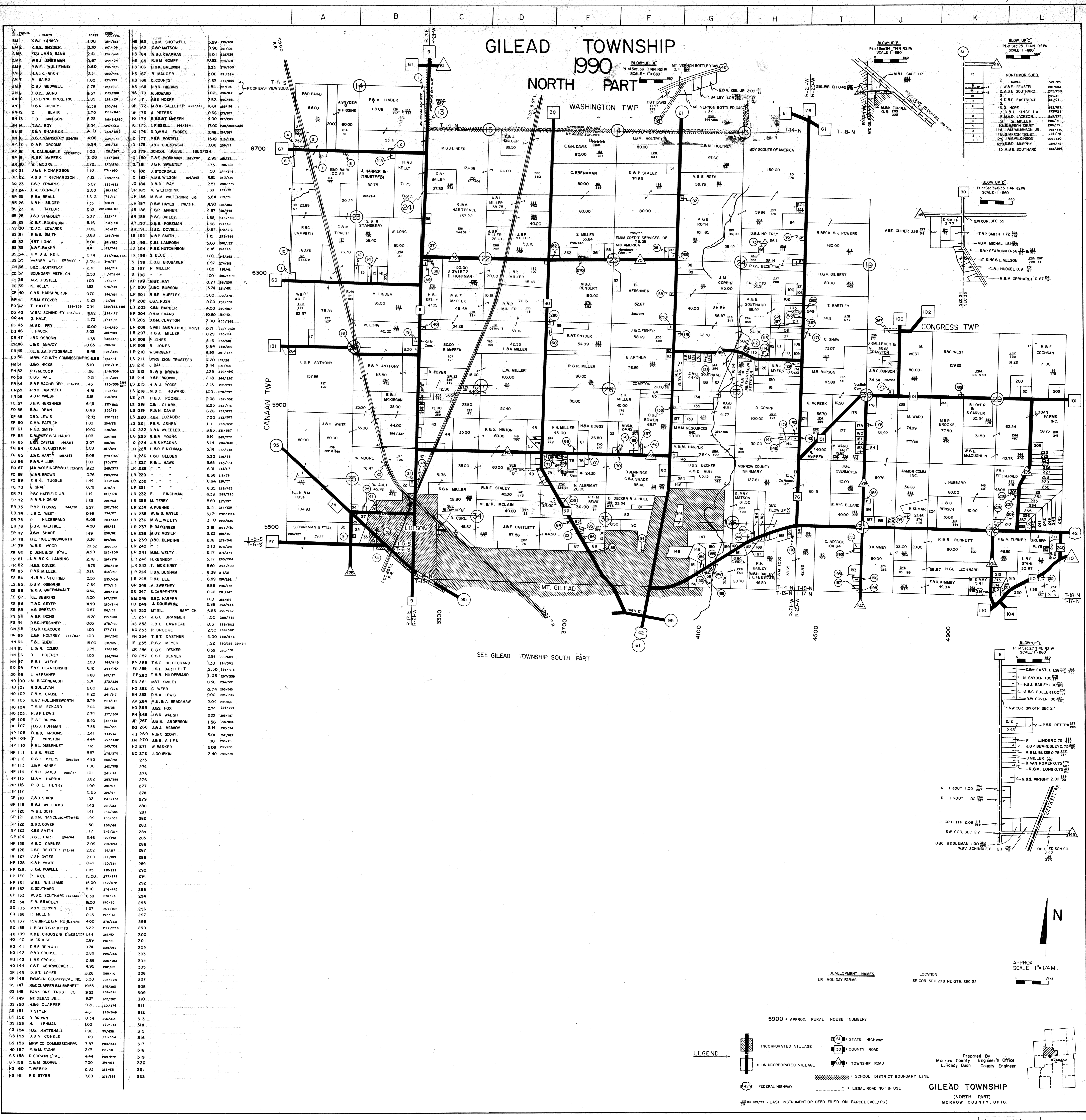

NAME	ACRES	SEC.	TR.	NAME	ACRES	SEC.	TR.
SM1 K.B. RICHY	1.00	294/405		HS 82 L.M. SHOTWELL	3.29	298/426	
SM2 K.E. SNYDER	0.70	292/405		HS 83 G.B. MATSON	0.90	291/405	
AM3 FED LAND BANK	2.41	292/355		HS 84 A.B.J. CHAFMAN	3.01	292/359	
AM4 W.B.J. SWERNAN	0.67	244/04		HS 85 R.M. GOMPE	10.92	252/319	
AM5 P.B.E. MULLENBACH	0.60	205/270		HS 86 H.K. BALDWIN	3.35	279/605	
AM6 H.B.K. BUSH	0.31	290/445		HS 87 R. MAUGER	2.06	291/384	
AM7 M. BAIRD	1.00	271/185		HS 88 C. COUNTS	1.07	294/07	
AM8 C.B.J. BEDWELL	0.78	243/09		HS 89 N.R. HIGGINS	1.84	293/95	
AN 9 F.B.D. BAIRD	0.57	239/268		HS 90 M. HOWARD	1.07	294/07	
AN 10 LEVERING BROS. INC.	2.85	282/228		JP 171 M.S. HOEPF	2.52	260/241	
AN 11 D.B.N. RICHY	2.36	292/248		JP 172 M.B.K. GLEHER 286/351	10.81	290/108	
BN 12 O. BLAIR	2.70	249/440		JP 173 A. PETERS	0.66	291/187	
BN 13 T.B.T. DAVIDSON	6.28	264/282.0		IQ 174 R.A.G.B.T. McPEEK	4.00	197/249	
JN 14 T.B.A. ROY	2.04	247/332		IQ 175 F. FISSELL 144/254	17.00	244/205A.286	
BN 15 C.B.A. SHAFER	4.10	234/235		IQ 176 D.W.B.J. ENDRES	7.48	297/267	
BN 16 S.B.P. STANBERRY 224/259	4.08	234/218		IQ 177 P.P. POSTELL	15.18	218/128	
AP 17 D.B.P. GROOMS	3.94	294/231		IQ 178 J.B.G. BUCHKOWSKI	3.06	239/19	
AP 18 N. DALRUMPLE 200/207	1.00	170/287		IQ 179 SCHOOL HOUSE (SUNFISH)			
BP 19 R.B.E. McPEEK	2.00	281/388		IQ 180 T.B.C. WORKMAN 192/287	2.39	218/331	
BR 20 W. MOORE	1.72	276/270		IQ 181 J.B.P. SWEENEY	1.75	298/328	
BR 21 J.B.B. RICHARDSON	5.12	243/259		IQ 182 J.B.B. RICHARDSON	1.50	244/249	
BR 22 J.B.B. RICHARDSON	5.12	243/259		IQ 183 W.B. WILSON 144/243	3.65	230/250	
CO 23 D.P. EDWARDS	4.07	205/482		IQ 184 D.D. RAY	2.57	290/779	
BR 24 D.W. BENNETT	2.00	198/230		JR 185 M. WILTERINK	1.39	289/267	
BR 25 R.B.A. BEALL	1.00	179/112		JR 186 M.B.M. WILTERINK JR.	5.64	299/79	
BR 26 N.H. BILGER	1.35	280/91		JR 187 D.W. HAYES 178/210	4.93	186/393	
BS 27 H. TAYLOR	0.21	285/404-81		JR 188 F.B.R. MAHER	4.57	186/345	
BR 28 L.A.D. STANDLEY	5.07	237/232		JR 189 R.S.B. BAILEY	1.06	244/259	
BS 29 C.B.F. BOURBON	3.16	150/145		JR 190 D.B.B. FOREMAN	1.96	194/239	
BS 30 D.C. EDWARDS	10.82	143/227		JR 191 H.B. DOVOLL	0.67	272/218	
BS 31 E.B. SMITH	0.68	280/140		IS 192 W.B. SMITH	5.00	260/177	
BS 32 H.T. LONG	8.00	281/425		IS 193 C.B.I. LAMBORN	2.18	193/18	
BS 33 A.B.E. BAKER	4.41	149/244		IS 194 R.A.E. HUTCHINSON	2.00	193/18	
BS 34 G.M.B.J. KEIL	0.74	297/428.43		IS 195 S. BLUE	1.00	246/243	
BS 35 VARNER WELL SERVICE	0.56	278/187		IS 196 E.B.B. BRUBAKER	0.97	274/268	
CN 36 D.C. HARTFENCE	2.78	246/214		IS 197 R. MILLER	1.00	296/42	
CO 37 BOUNDARY METH. CH.	0.50	11/278.68		IS 198	1.00	296/44	
CO 38 A.B.S. POSTELL	1.00	246/285		KP 199 M.B.T. MAY	0.77	186/200	
CO 39 K. KELLY	0.12	273/414		LP 200 J.B.C. BURSON	15.74	281/491	
CP 40 C.B.R. HARSHNER JR.	0.32	284/201		LP 201 J.B.P. MUFFLEY	5.00	172/378	
BR 41 F.B.M. STOVER	1.00	120/10		LP 202 J.B.A. RUSH	9.00	202/339	
FO 42 T. HAYER	289/259	0.91	249/285.835	LO 203 J.B.M. BARBER	4.00	270/287	
CO 43 W.V. SCHINDLER 204/297	0.62	228/177		KR 204 D.M. EVANS	10.40	184/40	
CO 44 D. HALT	11.70	237/159		LR 205 S.M. CLAYTON	2.00	235/345	
DC 45 M.D. FRY	10.00	244/10		LR 206 W. WILLIAMS R.H. HULL TRUST	0.71	282/1882	
DC 46 T. HAUCK	2.03	285/485		LR 207 R. B. J. MILLER	0.29	289/114	
CR 47 H.J. OSBORN	11.35	245/430		LR 208 R. JONES	0.84	289/216	
CR 48 J.B.S. McGOY	0.65	294/27		LR 209 W. ARGENT	6.92	291/10	
CR 49 F.E. S. L. FITZGERALD	0.98	191/136		LR 210 W. SARGENT	4.20	187/28	
CS 50 MRW. COUNTY COMMISSIONERS	6.68	501/1		LS 211 BYRN ZION TRUSTEES	3.44	271/200	
FM 51 J.A.O. HICKS	1.56	249/208		LS 212 J. BALL	3.25	292/490	
EN 52 R.M. COOK	1.96	249/208		LS 213 R. B. BROWN	2.18	249/297	
FO 53 B.A.D. VAIL	12.61	281/280		LS 214 R.B. BROWN	2.18	249/297	
ER 54 B.B.P. BACHELDER 284/23	14.31	260/333		LS 215 H. S. J. POORE	2.45	289/399	
EN 55 R.B. CAMPBELL	4.81	291/342		LS 216 M.B.C. HOWARD	1.00	278/797	
FM 56 J.B.R. WALSH	2.18	296/341		LS 217 H.S.J. POORE	2.08	287/302	
FO 57 J.B.M. HERSHNER	6.46	277/242		LS 218 C.B.L. CLARK	6.25	282/413	
FO 58 J.B.D. DEAN	0.86	258/85		LS 219 R.R.N. DAVIS	2.26	287/853	
EP 59 J.D. LEWIS	12.93	250/283		LS 220 R.B.J. LUZADER	7.00	283/283	
EP 60 C.B.A. PATRICK	1.00	209/112		LS 221 R.B. JENKINS	6.83	281/287	
EP 61 R.D. SMITH	10.00	238/105		LO 222 D.B.A. WHEELER	5.14	283/644	
FP 62 K. BUCKEY & J. HAUPT	1.03	296/155		LO 223 R.B.P. YOUNG	5.14	283/644	
EP 63 E.S. CASTLE 148/213	2.07	186/6		LO 224 J.S. KEARNS	5.14	283/644	
FO 64 D.E. McQUISTON	5.08	197/124		LO 225 L.B.D. FINCHMAN	5.14	217/215	
FO 65 J.A.E. HART 105/283	5.08	273/156		LR 226 L.B. BELDEN	5.30	216/75	
EQ 66 R.B. MILLER	1.00	170/172		LR 227 R.B.L. HAWK	5.65	240/554	
EQ 67 M.K. WOLFINGER B.O.F. CORWIN	9.20	245/377		LR 228	6.01	231/7	
FO 68 W.B. BROWN	0.76	280/224		LR 229	6.36	216/78	
FO 69 T.G. TUGGLE	1.44	249/228		LR 230	6.04	216/78	
FO 70 G. WARF	0.78	274/71		LR 231	6.35	185/407	
ER 71 P.A.C. HATHFIELD JR.	1.14	154/175		LR 232 E. FINCHMAN	6.38	289/395	
ER 72 R.R. HIGGINS	1.23	293/36		LR 233 M. TERRY	5.60	217/217	
ER 73 R.B.P. THOMAS 244/246	2.27	282/360		LR 234 J. KUEHNE	5.17	252/129	
ER 74 J.B.C. WEST	0.99	254/07		LR 235 W.S. MAYLE	5.17	252/129	
ER 75 U. HILDEBRAND	6.09	246/333		LR 236 M.B. WELTY	3.10	289/336	
ER 76 D.A.K. HALFRAND	4.00	189/282		LR 237 R. BAYSENGER	2.18	247/400	
ER 77 J.B.N. SHADE	1.69	238/262		LR 238 M.V. MOISER	3.23	216/80	
ER 78 H.E. HOLLINGSWORTH	3.56	194/100		LR 239 D.B.C. BENDING	2.18	274/241	
ER 79 W.B. WOOD	1.99	279/222		LR 240 R.B. WOOD	3.10	274/241	
FR 80 D. JENNINGS ET AL	4.59	291/112		LR 241 M.S. WELTY	5.17	243/214	
FR 81 L.M. R.C.K. LANNING	2.78	287/178		LR 242 H. KENNEDY	5.17	280/204	
FR 82 H.G. COVER	18.73	280/219		LR 243 T. MCKINNEY	5.60	292/400	
ES 83 D.B.R. MILLER	2.13	150/247		LR 244 J.B.A. DUNHAM	3.88	211/21	
ES 84 H.B.M. SIEGRIST	0.50	280/408		LR 245 J.D. LEE	6.89	246/292	
ES 85 D.M. OSBORNE	0.64	270/113		GR 246 A. SWEENEY	6.88	246/175	
ES 86 W.B.J. GREENAWALT	0.50	296/710		GS 247 S. CARPENTER	0.46	281/147	
ES 87 F.E. STEERING	5.00	143/230		MO 248 S.B.C. HARPER	1.00	285/214	
ES 88 T.B.D. GENTER	4.99	260/214		GR 249 J. SOURWINE	5.88	282/933	
ES 89 A.B. SWEENEY	0.87	181/182		GR 250 M.T.G. BARTT CH	6.66	290/917	
FS 90 A.P. IRONS	18.20	278/288		LS 251 J.B.C. BRAMMER	1.00	244/718	
FS 91 D.B.C. HERSHNER	0.05	275/460		HS 252 I.B.L. LAWHEAD	0.31	284/402	
GN 92 R.B.D. HEACOCK	1.00	177/177		KO 253 R. BROOKE	2.50	288/582	
HN 93 E.K. HOLTREY 288/237	1.00	280/242		FN 254 T.B.T. CASTNER	2.00	288/546	
HN 94 E.B.L. GHENT	15.00	120/415		IS 255 R.B.V. MEYER	1.22	290/232, 291/234	
HN 95 L.B.R. COMBS	0.75	298/280		ER 256 D.B.S. DECKER	0.59	260/338	
HN 96 D. HOLTREY	1.00	284/256		FO 257 C.B.T. BENNER	0.91	290/649	
HN 97 R.B.L. WIEHE	3.00	289/943		FP 258 T.B.C. HILDEBRAND	1.30	291/292	
GO 98 F.A.E. BLANKENSHIP	8.12	245/490		ER 259 J.B.L. BARTLETT	2.50	293/413	
GO 99 L. HERSHNER	6.88	165/27		EP 260 T.B.B. HILDEBRAND	1.08	297/239	
HO 100 M. RIGDENBAUGH	5.01	273/226		DN 261 M.B.T. SMILEY	0.56	294/290	
HO 101 R. SULLIVAN	2.00	221/275		MO 262 C. WEBB	0.74	295/265	
HO 102 C.B.M. GROSE	11.20	241/297		EN 263 D.A. LEWIS	9.00	294/733	
HO 103 G.A.C. HOLLINGSWORTH	3.79	201/112		AP 264 M.E. & A. BRADSHAW	2.04	295/166	
HO 104 T.M. ECKARD	7.64	296/95		MO 265 J.B.S. FOX	0.74	296/794	
HO 105 R.B.F. LEWIS	0.74	277/209		FN 266 J.B.R. WALSH	2.22	295/487	
HP 106 E.B.E. BROWN	9.42	191/328		JP 267 J.B.B. ANDERSON	1.56	295/884	
HP 107 H.B.S. HOFFMAN	7.96	197/363		DO 268 J.B.J. McAVOY	3.14	291/254	
HP 108 D.B.O. GROOMS	3.41	297/11		EN 269 R.B.C. SODDY	5.01	297/127	
HP 109 T. WINSTON	4.44	247/11		JO 270 J.B. ALLEN	1.00	298/775	
HP 110 F.B.L. DISBENNET	7.12	245/382		MO 271 W. BARKER	2.08	298/260	
HP 111 L.B.B. REED	5.97	275/375		BO 272 J. DOUBKIN	2.40	293/236	
HP 112 R.B.J. MYERS 284/386	4.85	258/190					
HP 113 J.B.P. HANEY	1.00	242/305					
HP 114 C.B.H. GATES 208/197	1.01	241/142					
HP 115 M.B.M. HARRUFF	3.62	253/389					
HP 116 R. B. L. HENRY	1.00	291/64					
HP 117	0.25	291/64					
GP 118 G.B.D. SHIRK	1.02	244/173					
GP 119 R.B.J. WILLIAMS	1.45	258/251					
GP 120 W.J. GOFF	1.41	234/264					
GP 121 B.B.M. NANCE 250/473.8.482	1.99	250/539					
GP 122 G.B.D. COVER	1.50	238/268					
GP 123 K.B.S. SMITH	1.17	248/214					
GP 124 R.B.E. HART 254/84	2.46	190/142					
HP 125 G.B.C. CARNES	2.09	291/693					
HP 126 C.B.D. REUTHER 173/28	2.02	191/217					
HP 127 C.B.H. GATES	0.49	120/291					
HP 128 K.H. WHITE	1.45	258/251					
HP 129 J.B.J. POWELL	1.85	289/228					
HP 130 P. RICE	15.00	277/282					
HP 131 W.B.L. WILLIAMS	15.00	191/572					
HP 132 S. SOUTHARD	5.10	274/443					
GP 133 W.B.C. SOUTHARD 274/443	6.59	278/24					
GO 134 E.B. BRADLEY	18.00	190/160					
GO 135 V.B.M. CORWIN	11.57	206/102					
GO 136 P. MULLIN	0.43	276/141					
GO 137 R. WHIPPLE & R. RULLMAN 197/111	4.00	276/640					
GO 138 L. BIGLER & R. HITS	5.22	211/274					
HO 139 K.B.B. CROUSE & E. L. 102.252.259	1.64	241/50					
HQ 140 M. CROUSE	0.89	261/50					
HQ 141 D.B.B. REPART	0.74	225/257					
HQ 142 R.B.D. CROUSE	0.89	225/255					
HQ 143 L.B.S. CROUSE	0.89	225/253					
HQ 144 G.B.T. KEHRWECKER	4.95	282/282					
GR 145 D.B.T. LOVER	6.26	288/110					
GR 146 RANDOM GEOPHYSICAL INC.	5.00	295/224					
GS 147 PRT. CLAPPER BARNETT	19.55	246/282					
GS 148 BANK ONE TRUST CO.	9.53	288/241					
GS 149 MT. GILEAD VILL.	9.37	282/287					
GS 150							



# GILEAD TOWNSHIP SOUTH PART 1990

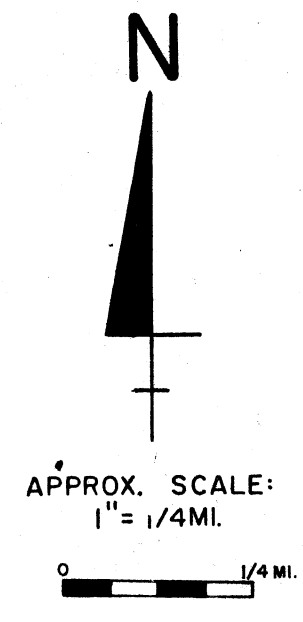

PARCEL LOC NO	NAME	ACRES	VOL/PAGE
BS 1	R.B.M. JONES	5.85	235/258
CR 2	H. SMITH	6.64	110/455
BS 3	V.B.H. EDWARDS	1.00	140/171
BR 4	MID-OHIO CHEMICAL CO. INC.	7.96	174/350
BR 5	ED. OF EDUCATION	70.128	
CR 6	R.B.C. AULD	5.75	154/204
CR 7	T.A.L. LOWE	1.00	247/244
CR 8	D.B.R. GIBSON	1.00	294/491
CR 9	WOODSIDE VILL. CARE CTR. LTD.	4.94	241/182
CR 10	R.L. CORBIN	3.69	249/743
CR 11	C.B.H. HOWLAND	4.32	243/703
CR 12	R.H. FRAYER	8.86	105/81
DR 13	M.BAY B.T. CARVER	2.00	293/480
FN 14	GILEAD FRIENDS CHURCH	1.63	296/758
15			
16			
HR 17	L.N. RANKHORN	2.67	259/223
HR 18	D.M. RHODEBECK	0.80	256/444
HR 19	T.S.T. BELONER	1.32	294/882
HR 20	F.G. KRUDER	2.93	247/85
JR 21	C. TAYLOR	1.14	183/383
JR 22	H.R. BENDING	0.61	296/256
JR 23	A. KINSELL	2.23	245/423
JR 24	C.F. SMITH	21.40	248/141
JR 25	D. COOK	1.16	250/430
JR 26	R. BOGAN	0.88	288/592
JR 27	J. OWENS & D. LACKY	3.06	253/285
JR 28	R.E. NOBLE	3.55	269/267
JR 29	J.B.L. STONE	6.28	287/282
JR 30	H.B.P. McCLELLAND	4.42	193/284
HR 31	D.S.S. CAMPBELL	4.28	194/277
KO 32	M.J. HOLTER	2.03	204/240
KO 33	D.B.B. BARNETT	1.27	241/599
KO 34	V. FLEMING	1.00	231/305
KP 35	W.B.E. HELMICH	1.00	290/279
KP 36	D.B.B. SNELL	2.87	158/181
HR 37	G.D. ROUSH	0.37	285/844
HR 38	H.B.R. BAUGHMAN	10.448	0.37 127/80
HR 39	J.M. JAGGER	0.74	287/472
EM 40	W.C. FURBAY	7.17	280/558
JR 41	R.B.D. CAMPBELL	6.72	224/283
JR 42	L.G. GORDON	4.94	194/277
JR 43	M. DUMBAUGH	0.72	240/225
JR 44	T.B.I. BOOTH	1.00	257/84
JR 45	R.C. SIMPSON	8.88	288/308
JR 46	E.B.R. WIGTON	1.21	224/319
JR 47	L. BRENNEMEN	2.00	150/85
JR 48	D.L. CARTE	2.89	204/220, 222
JR 49	D. FLOOR	4.07	262/252
JR 50	B.B.R. JONES	6.49	287/228
KP 51	R.E. HULL	14.65	276/467
KP 52	F. KUENZER	9.08	283/497
KP 53	S. STONE	9.77	267/218
KP 54	W.B.P. GARRIS	7.48	205/492
KP 55	W. SHIPLEY	0.88	244/211
KP 56	M.L. WILLIAMS	2.63	206/400
KP 57	J. BACHLEDER	6.80	280/123
JO 58	D.A. CONKLE	1.00	273/482
JO 59	F. LOREN	10.00	172/703
HP 60	H.S. LAWRENCE	15.30	286/156
HP 61	R.G. TOMBLIN	5.00	89/27
HP 62	R.B.K. HINKLE	1.00	294/309
HP 63	J.B. ELKIN	6.99	166/132
HP 64	G.B.K. HILDEBRAND	294/318	2.87 253/209
HP 65	R.B.P. FURNISS	2.93	242/238
HP 66	S. FULLER	6.91	246/705
GP 67	N.B.M. WORLINE	3.36	224/603
GP 68	J.A.A. HENDRICK	2.79	247/441
GP 69	D. GREEN & D. GREEN	2.66	271/244
GP 70	G.B.M. DIX	5.40	251/180
GP 71	M. CHIPMAN	10.33	233/242
GP 72	D. WISE	0.83	217/39
GP 73	R.B.B. BEALL	0.83	286/156
GP 74	T.B.L. SHOEWALTER	1.50	205/330
GP 75	R. CAMPBELL	1.21	296/764
GP 76	R. FRITZ	220/158	1.21 220/314
GP 77	D. MCKIRGAN	0.47	249/150
GP 78	D.B.M. DEACON	1.21	296/335
GP 79	R.C. LOREN	4.31	172/701
GP 80	C.B.P. YOUNG	1.15	284/279
GP 81	D.E. DANLHAUSEN	0.96	293/147
GP 82	S. WEHR	0.78	254/91
GP 83	A.V. MILLER	0.78	257/504
GP 84	T.R. CARMEAN	158/347	6.87 150/387
GP 85	J.B.G. HERSHEY	196/258	1.00 239/497
GP 86	R.B.B. NELSON	0.69	180/204
GP 87	J.B.D. GRABASKAS	1.28	296/208
FP 88	P.B.J. MILLS	10.00	288/758
FP 89	W.V. WILLS	4.98	252/479
FP 90	P.A.M. MILLS	218/151	6.42 277/234
FP 91	R.B.K. VAN HOUTEN	153/227	4.92 277/234
FP 92	MT. GIL BAPTIST TEMPLE INC.	5.42	240/492
FP 93	M.B.M. CLEMENTS	242/334	1.00 290/259
FO 94	F.A. ABRAHAM	5.00	290/259
FO 95	S.B.C. LONG	6.07	217/43
FO 96	R.B.M. MURPHY	220/735	0.70 222/401
FO 97	R. WADDELL	0.85	289/442
FO 98	J.B.D. CLEM	9.47	286/455
FO 99	W.B.B. TAYLOR JR	3.65	241/24
FO 100	M. WOOD	2.53	172/355
FO 101	G. LUPICA	1.76	238/357
FO 102	S. RITZ	1.32	296/748
CO 103	P. SHAFER	9.80	298/103
DO 104	OHIO FUEL GAS	106/482	0.15 105/594
CO 105	C.B.A. WRIGHT	1.00	258/289
CO 106	D. SHAFER	2.50	277/142
CO 107	H. SHAFER	9.16	248/234
CO 108	R.A.M. IRONS	9.59	275/411
CO 109	R.B.R. COLEMAN	7.37	240/442
CO 110	P. SHAFER	7.81	276/463
CO 111	J.B.B. ALLEN	3.30	241/792
CO 112	CATHOLIC CHURCH	15.00	219/490
CO 113	R.B.M. HARPER	1.03	242/209
EN 114	I.B.A. JACKSON	2.22	242/71
EN 115	R.B.C. COMPTON	3.08	243/145
EN 116	R.B.B. DEFORREST	1.10	242/426
FN 117	C.B.J. NESBITT	1.13	192/23
FN 118	C. FISHER	1.01	235/473
FN 119	R.B.A. RAGOR	1.04	278/400
FN 120	C.B.M. RAGOR	1.02	277/400
FN 121	S.B.P. NESBITT	7.88	240/471
CM 122	R.B.H. ZINN	1.33	285/21
CM 123	B.M.M. PEAK	4.46	243/67
CM 124	J.B.J. AULD	15.43	151/775
DM 125	W.B.K. CORWIN	4.50	241/483
CM 126	R.B.N. CURTS	1.00	248/271
EM 127	L.B.J. SHELTON	194/24	9.99 227/319
EM 128	L.B.J. KOPPEL	3.00	277/507
FN 129	E. NEELY	1.68	241/479
FN 130	B. SUTHERLAND	1.46	213/225
FN 131	D.B.J. HARVEY	1.85	297/736
FP 132	L.B.J. THOMAS	4.50	297/744
FN 133	E.B.A. FOSTER	3.50	248/241
FN 134	D.B.J. GRIMM	6.00	199/121
GN 135	G.S. MOONEY	5.00	247/118
GN 136	M. MCKIRGAN	1.57	245/251
GN 137	G.B.B. POTES	0.23	279/231
GN 138	B. POTES	0.61	246/294
HO 139	R.B.D. WELLS	1.28	182/388
GN 140	D.B.L. WHITE	238/13	1.85 245/411
GN 141	T. SMITH	5.11	268/21
GN 142	D.D. ROGERS	0.77	289/300
GN 143	GILEAD PENTECOSTAL CHURCH INC.	2.00	180/403
GN 144	J.L. COLLINS	1.00	292/820
GN 145	R.B.J. WITE	1.71	240/69
GN 146	W.B.S. SCOTT	1.00	216/170
GM 147	J. VAUGHAN	0.78	293/228
GM 148	G. MOONEY	1.50	278/276
GM 149	J.B.R. STAYLEY	3.18	288/228
HM 150	W. BRACKEN	0.96	177/272
HM 151	J.B.E. MEIMER	0.96	250/491
HM 152	G.B.K. REINHART	0.96	210/211
HM 153	G.B.W. DUDLEY	0.96	154/313
HM 154	J.B.J. POWELL	8.00	218/240
HM 155	C.B.J. EVANS	289/779	8.31 293/779
HM 156	G.B.R. WALKER	1.18	282/203
HM 157	T.P. RINEHART	7.69	114/242, 290/35

HN 158	L.B.F. MILEY	2.60/21	275/219	3.00	282/464
HN 159	C.B.P. ARNDT		283/842	2.00	288/463
HO 160	O. FRITZ			1.00	282/455
GP 161	F. FITZGERALD			6.24	246/250
FP 162	R.B.E. GEORGE			8.69	281/49
JN 163	D.B.L. STEPHENS			2.83	281/581
KM 164	M. LAWYER			1.72	246/350
KM 165	D.B.B. HELMAN			5.00	131/287
KM 166	D. SMITH			3.01	248/189
JP 167	T. HOWELL			5.01	298/113
JP 168	E.B.B. THOMPSON			5.01	252/210
JP 169	S.B.S. CASTO			5.01	240/271
JP 170	R.B.J. PLUMMER			5.01	246/44
JP 171	H.B.B. FRENCH			5.01	282/272
JP 172	G.B.C. GREER			10.03	242/409
JO 173	R. PERSINGER			5.02	279/874, 759
JO 174	R.B.R. ALLEN			5.02	212/44
JO 175	D. CRAWFORD			5.02	247/87
JO 176	D. HUTCHINSON & P. RANEY			10.06	294/82
JO 177	C. LYONS			8.56	240/60, 802
JO 178	J. STEVENS			4.74	249/151
KN 179	D.B.N. BROCKLESBY			1.00	226/56
KN 180	J. BROCKLESBY & C. ALBRIGHT			1.00	247/221
KM 181	W.B.S. MURPHY			4.00	240/771
KL 182	W.B.S. ARMSTRONG			2.08	273/401
KL 183	B.B.N. ARMSTRONG			0.63	244/58
KL 184	D.B.R. LINHART			0.37	204/403
KL 185	C.B.M. BISHOP			1.21	225/279
GM 186	R.B.B. LINDSAY			1.48	281/708
GL 187	P.B.J. SCHMIDT JR			0.86	295/233
GL 188	J.B.B. KINCAID			1.03	282/284
GL 189	D.B.M. LONG			1.03	297/809
GL 190	D.B.B. CHARD			1.72	286/860
GL 191	C.B.S. GARDNER			2.00	198/228
HL 192	R.B.D. COOPER			2.07	272/251
GL 193	B.B.B. ROUSH			1.79	282/460
GL 194	H.B.J. NAPIER			4.10	249/149
HL 195	R.B.R. LITTELL			6.96	282/488
HL 196	T. GULLION			3.00	214/62
HL 197	R.B.N. SMITH			0.82	277/247
HL 198	R.B.R. GRHAM			0.34	185/43, 147
HL 199	F.B.S. LONG			1.37	285/442
HL 200	M.B.T. SMILEY		278/822	1.37	285/442
HL 201	M. HARMON			0.82	277/578
FL 202	B.A.L. DOUBIKIN	234/272	237/223	1.56	249/54
FL 203	J.A.A. DUCHAMEL			4.47	267/172, 714
FL 204	C.B.J. JOHNSON	298/393		2.45	295/156
FL 205	V. SHARP			1.50	286/882
FL 206	M.B.N. GOOSSENS			1.42	288/229
FL 207				8.12	287/129
208					
EM 209	W. FRICKE & ETAL			13.77	292/10
EM 210	J.B. FRICKE			12.72	292/598
EL 211	O.B.N. HILDEBRAND			1.20	193/98
EL 212	W.B.L. CARR			10.24	278/760
DL 213	R. MILLER			1.50	245/422
DL 214	B. MCKENNEY			2.87	242/438
BQ 215	R.B.R. WUERTZ			1.28	281/31
BQ 216	F.B.J. HAWK			1.00	193/561
DQ 217	S.B.C. NEWSON			1.00	272/338
EQ 218	C.B.E. BERRY			1.24	289/220
EQ 219	J. WRIGHT			4.76	288/246
EQ 220	MORROW CO. COMMISSIONERS			21.45	108/484
EQ 221	B.S. LAND COMPANY			8.07	296/760
EQ 222	A.W. KINSELL			11.4	299/327
EQ 223	D. KINSEY JR			5.89	273/84
JN 224	M. CAREY, INC.			0.41	289/330
GN 225	G.V. JUVINEN			3.44	293/829
HL 226	L. LAMBERT			0.82	283/750
GL 227	L.S.R. GILBERT			1.22	285/49
JR 228	S.B.M. LOUIS			3.00	293/167
230					
EQ 232	MT. GIL THISTLEWOOD APT.			3.75	296/399
JN 233	J. FRAIZER			1.00	298/917
234					
GN 235	R. MORR			0.80	290/213
HO 236	F.P. ZIERMAN JR			0.99	290/628
KO 237	TAR. SHIPMAN			7.51	291/831
DL 238	K.B.V. CORNELL			3.75	293/270
GO 239	B.A.C. YOUNG			0.76	292/150
FL 240	J.A.A. DUCHARME			5.00	292/330
GN 241	N.A.K. ROGERS			2.68	292/151
GN 242	J.L. COLLINS			1.00	297/818
FP 243	POST 8054 VFW			3.89	292/839
HL 244	L.D. WELLS			8.94	
HO 245	MT. GILGOLF CLUB LTD.			4.96	278/68
HO 246				0.33	297/656
247					
HL 248	H.B.S. RUNDLELL			11.32	294/502
HR 249	C.B.J. GAUQUE			1.10	294/522
250					
JN 2					



SMALL PARCELS

1-125 126-250

Table listing parcel owners and acreages for sections 1-125 and 126-250. Columns include owner name, address, and acreage.

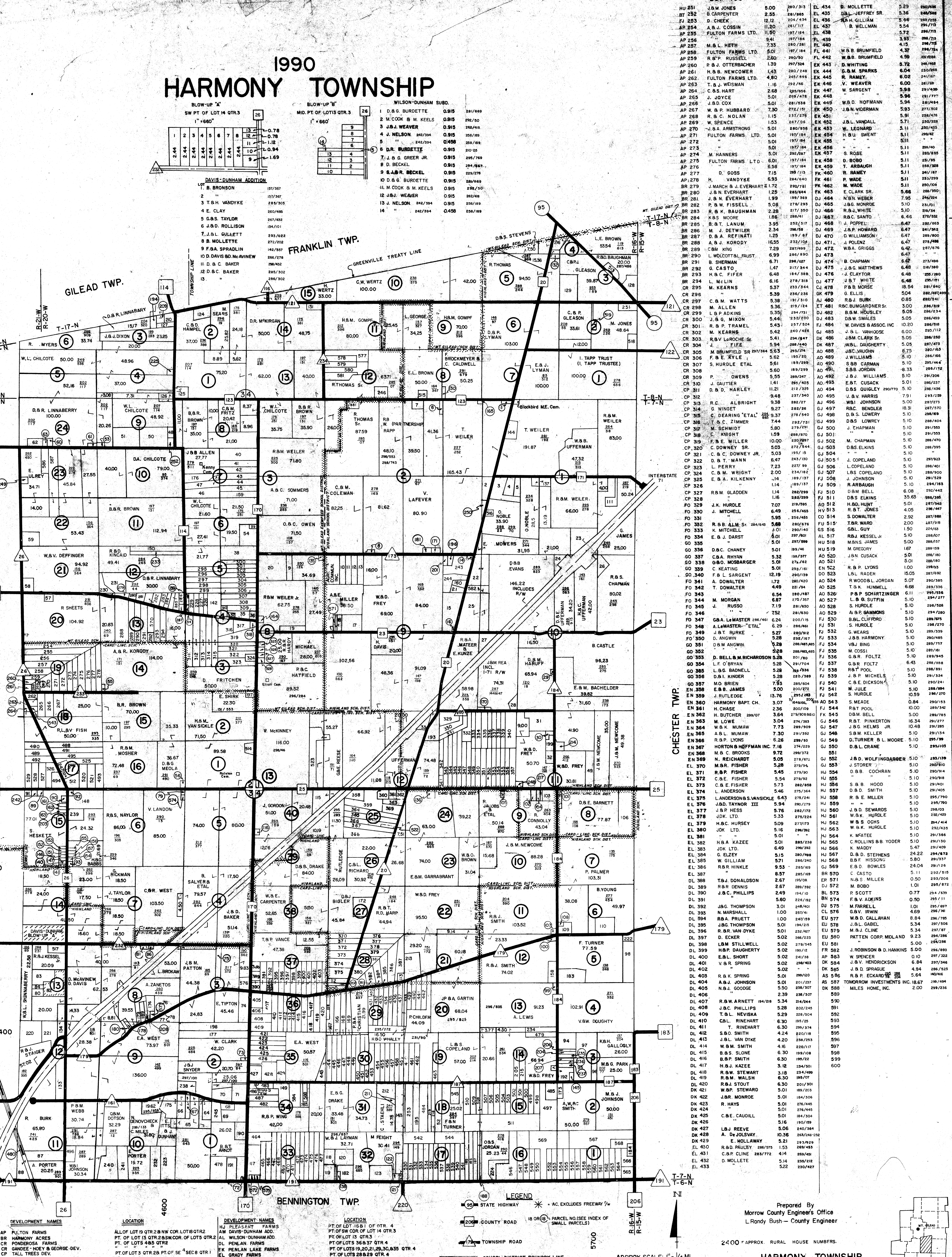

1990 HARMONY TOWNSHIP

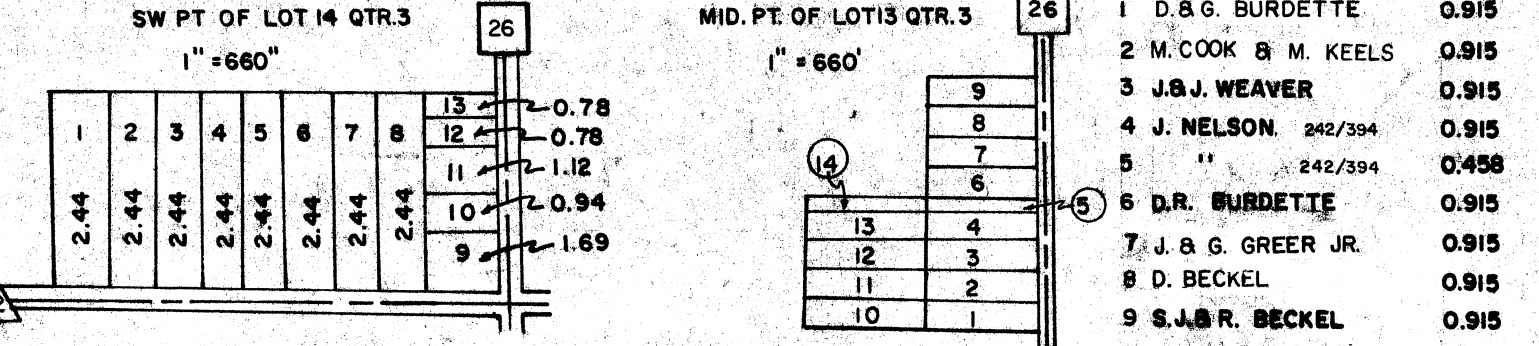

Table listing parcel owners and acreages for sections 251-433 and 434-616. Columns include owner name, address, and acreage.



# 1990 LINCOLN TOWNSHIP

LOT	NAME	ACRES	VOL	PAGE	DATE	LOT	NAME	ACRES	VOL	PAGE	DATE
DU 1 R. HENRY	5.70/25/249	5.70	25	249	12/28/24	DU 234 R.C. SHEA	1.88	234	288	12/28/24	
DU 2 S.B.L. SHOENMAKER	3.15/23/249	3.15	23	249	12/28/24	DU 235 R.C. SHEA	1.88	234	288	12/28/24	
DU 3 J.B.H. ROZ	3.00/23/249	3.00	23	249	12/28/24	DU 236 R.C. SHEA	1.88	234	288	12/28/24	
DU 4 C.B.G. FEITZ	7.98/23/249	7.98	23	249	12/28/24	DU 237 R.C. SHEA	1.88	234	288	12/28/24	
DU 5 J.H. MOSHER "TRUSTEE"	17.03/23/249	17.03	23	249	12/28/24	DU 238 R.C. SHEA	1.88	234	288	12/28/24	
DU 6 M. WILLEY	15.00/23/249	15.00	23	249	12/28/24	DU 239 R.C. SHEA	1.88	234	288	12/28/24	
DU 7 J.M. ARMSTRONG	9.52/23/249	9.52	23	249	12/28/24	DU 240 R.C. SHEA	1.88	234	288	12/28/24	
DU 8 S.B. GANTZ (TRUSTEE)	1.00/23/249	1.00	23	249	12/28/24	DU 241 R.C. SHEA	1.88	234	288	12/28/24	
DU 9 O. BOWMAN (FETTER)	6.35/23/249	6.35	23	249	12/28/24	DU 242 R.C. SHEA	1.88	234	288	12/28/24	
JU 10 W.B.J. GREENWALT	0.75/23/249	0.75	23	249	12/28/24	DU 243 R.C. SHEA	1.88	234	288	12/28/24	
FO 11 R.L. SHEPARD	1.00/23/249	1.00	23	249	12/28/24	DU 244 R.C. SHEA	1.88	234	288	12/28/24	
GR 12 " "	2.00/23/249	2.00	23	249	12/28/24	DU 245 R.C. SHEA	1.88	234	288	12/28/24	
GR 13 " "	2.50/23/249	2.50	23	249	12/28/24	DU 246 R.C. SHEA	1.88	234	288	12/28/24	
GR 14 R.P. NAUMAN	6.00/23/249	6.00	23	249	12/28/24	DU 247 R.C. SHEA	1.88	234	288	12/28/24	
HU 15 J.B.H. HAWK	4.84/21/137	4.84	21	137	11/6/24/86	DU 248 R.C. SHEA	1.88	234	288	12/28/24	
HU 16 H.C. GEORGE	1.16/21/137	1.16	21	137	11/6/24/86	DU 249 R.C. SHEA	1.88	234	288	12/28/24	
GT 17 D.M. MC FARLAND	0.83/21/137	0.83	21	137	11/6/24/86	DU 250 R.C. SHEA	1.88	234	288	12/28/24	
KU 18 G.P. CONANT	6.84/14/24	6.84	14	24	10/02/24/12	DU 251 R.C. SHEA	1.88	234	288	12/28/24	
KU 19 D.A.N. EDWARDS	3.00/10/24	3.00	10	24	10/02/24/12	DU 252 R.C. SHEA	1.88	234	288	12/28/24	
JU 20 W.B.J. GREENWALT	0.74/23/249	0.74	23	249	12/28/24	DU 253 R.C. SHEA	1.88	234	288	12/28/24	
HS 21 G.M.P. GILEAD BIBLE CAMP	16.83/24/288	16.83	24	288	10/3/27/75	DU 254 R.C. SHEA	1.88	234	288	12/28/24	
GT 22 W.B.V. MC FARLAND	2.59/27/232	2.59	27	232	10/3/27/75	DU 255 R.C. SHEA	1.88	234	288	12/28/24	
GT 23 D.B. MC FARLAND	0.74/21/137	0.74	21	137	11/6/24/86	DU 256 R.C. SHEA	1.88	234	288	12/28/24	
BN 24 B. COLE	4.82/23/207	4.82	23	207	10/1/24/83	DU 257 R.C. SHEA	1.88	234	288	12/28/24	
ET 25 D. HEACOCK	0.75/21/137	0.75	21	137	11/6/24/86	DU 258 R.C. SHEA	1.88	234	288	12/28/24	
JM 26 B. ADAMS	2.50/28/148	2.50	28	148	10/1/24/83	DU 259 R.C. SHEA	1.88	234	288	12/28/24	
JO 27 W. CURTIS	4.00/24/244	4.00	24	244	10/1/24/83	DU 260 R.C. SHEA	1.88	234	288	12/28/24	
FT 28 F.D. OSBORNE	1.50/27/232	1.50	27	232	10/3/27/75	DU 261 R.C. SHEA	1.88	234	288	12/28/24	
BO 29 CENTER CH. BEM	1.03/34/271	1.03	34	271	5/42/28/82	DU 262 R.C. SHEA	1.88	234	288	12/28/24	
JS 30 P. HAVENS	2.00/24/244	2.00	24	244	10/1/24/83	DU 263 R.C. SHEA	1.88	234	288	12/28/24	
KS 31 W.B.E. JAMES	3.50/10/24	3.50	10	24	10/1/24/83	DU 264 R.C. SHEA	1.88	234	288	12/28/24	
KS 32 H.A.E. RAMSEY	8.50/10/24	8.50	10	24	10/1/24/83	DU 265 R.C. SHEA	1.88	234	288	12/28/24	
KS 33 CAT. MAYNARD	4.99/23/207	4.99	23	207	10/1/24/83	DU 266 R.C. SHEA	1.88	234	288	12/28/24	
HR 34 F. DAVIS	9.33/28/120	9.33	28	120	10/1/24/83	DU 267 R.C. SHEA	1.88	234	288	12/28/24	
JR 35 D.B. JOHNSON	0.36/24/244	0.36	24	244	10/1/24/83	DU 268 R.C. SHEA	1.88	234	288	12/28/24	
JR 36 L.B.N. RANKHORN	9.66/28/120	9.66	28	120	10/1/24/83	DU 269 R.C. SHEA	1.88	234	288	12/28/24	
JR 37 W.V. MILLER	1.00/24/244	1.00	24	244	10/1/24/83	DU 270 R.C. SHEA	1.88	234	288	12/28/24	
JR 38 K.B.S. SOMERLOT	1.00/23/249	1.00	23	249	12/28/24	DU 271 R.C. SHEA	1.88	234	288	12/28/24	
JR 39 F. ROSE	1.18/25/141	1.18	25	141	10/1/24/83	DU 272 R.C. SHEA	1.88	234	288	12/28/24	
JR 40 N. HASS	2.08/28/120	2.08	28	120	10/1/24/83	DU 273 R.C. SHEA	1.88	234	288	12/28/24	
JR 41 M. MOSHER	3.20/24/244	3.20	24	244	10/1/24/83	DU 274 R.C. SHEA	1.88	234	288	12/28/24	
GR 42 S.D. WEBB	1.20/20/144	1.20	20	144	10/0/27/75	DU 275 R.C. SHEA	1.88	234	288	12/28/24	
FR 43 S. WALLACE	2.05/27/232	2.05	27	232	10/3/27/75	DU 276 R.C. SHEA	1.88	234	288	12/28/24	
GR 44 G. B. R. S. RUGGLES	17.13/23/207	17.13	23	207	10/1/24/83	DU 277 R.C. SHEA	1.88	234	288	12/28/24	
CO 45 B.B.J. PIPER	3.50/24/244	3.50	24	244	10/1/24/83	DU 278 R.C. SHEA	1.88	234	288	12/28/24	
ER 46 M.B.E. ROBINSON	2.02/17/134	2.02	17	134	10/1/24/83	DU 279 R.C. SHEA	1.88	234	288	12/28/24	
DR 47 J. HIGGINS	0.29/27/232	0.29	27	232	10/3/27/75	DU 280 R.C. SHEA	1.88	234	288	12/28/24	
DR 48 J.V. LORIMER	4.66/18/124	4.66	18	124	10/1/24/83	DU 281 R.C. SHEA	1.88	234	288	12/28/24	
DR 49 R.P. WIGSTON	18.46/17/120	18.46	17	120	10/1/24/83	DU 282 R.C. SHEA	1.88	234	288	12/28/24	
DR 50 J. HIGGINS	19.79/28/120	19.79	28	120	10/1/24/83	DU 283 R.C. SHEA	1.88	234	288	12/28/24	
BS 51 W.B.R. HERRON	11.08/16/142	11.08	16	142	10/1/24/83	DU 284 R.C. SHEA	1.88	234	288	12/28/24	
BS 52 H.D. BARBS	2.52/24/244	2.52	24	244	10/1/24/83	DU 285 R.C. SHEA	1.88	234	288	12/28/24	
BS 53 W.B.J. SMITH	14.70/20/144	14.70	20	144	10/1/24/83	DU 286 R.C. SHEA	1.88	234	288	12/28/24	
AR 54 C.B. BRANDUM	0.50/17/111	0.50	17	111	10/1/24/83	DU 287 R.C. SHEA	1.88	234	288	12/28/24	
BR 55 G. JANICK	1.20/23/249	1.20	23	249	12/28/24	DU 288 R.C. SHEA	1.88	234	288	12/28/24	
AP 56 M. HICKENBOTHAM	1.23/25/141	1.23	25	141	10/1/24/83	DU 289 R.C. SHEA	1.88	234	288	12/28/24	
AP 57 A.J. JONES & ETAL	7.29/25/141	7.29	25	141	10/1/24/83	DU 290 R.C. SHEA	1.88	234	288	12/28/24	
AP 58 A. CARROLL	6.82/25/141	6.82	25	141	10/1/24/83	DU 291 R.C. SHEA	1.88	234	288	12/28/24	
AO 59 J.D. BAKER	10.03/10/24	10.03	10	24	10/1/24/83	DU 292 R.C. SHEA	1.88	234	288	12/28/24	
AO 60 F.F. BRANDUM	1.06/26/142	1.06	26	142	10/1/24/83	DU 293 R.C. SHEA	1.88	234	288	12/28/24	
AO 61 R.K. DENTON	0.50/17/111	0.50	17	111	10/1/24/83	DU 294 R.C. SHEA	1.88	234	288	12/28/24	
CP 62 A.B.K. WILIAMSON	5.00/27/232	5.00	27	232	10/3/27/75	DU 295 R.C. SHEA	1.88	234	288	12/28/24	
CP 63 W.B.L. TRAU	7.51/28/120	7.51	28	120	10/1/24/83	DU 296 R.C. SHEA	1.88	234	288	12/28/24	
BN 64 C. MC FARLAND	0.57/23/207	0.57	23	207	10/1/24/83	DU 297 R.C. SHEA	1.88	234	288	12/28/24	
AN 65 D.B. BAER	0.59/24/244	0.59	24	244	10/1/24/83	DU 298 R.C. SHEA	1.88	234	288	12/28/24	
AN 66 D.W. FOSTER	0.84/20/144	0.84	20	144	10/0/27/75	DU 299 R.C. SHEA	1.88	234	288	12/28/24	
AM 67 O. HUGHES	1.22/28/120	1.22	28	120	10/1/24/83	DU 300 R.C. SHEA	1.88	234	288	12/28/24	
BM 68 W.B.K. MURRAY JR.	1.00/24/244	1.00	24	244	10/1/24/83	DU 301 R.C. SHEA	1.88	234	288	12/28/24	
BM 69 D.B.J. ROGERS & J. FULLER	0.75/29/171	0.75	29	171	10/1/24/83	DU 302 R.C. SHEA	1.88	234	288	12/28/24	
BM 70 C. GOMPF	5.16/23/207	5.16	23	207	10/1/24/83	DU 303 R.C. SHEA	1.88	234	288	12/28/24	
FQ 71 L. JOLLY	3.11/28/120	3.11	28	120	10/1/24/83	DU 304 R.C. SHEA	1.88	234	288	12/28/24	
GQ 72 R.E. DEYO	3.46/20/144	3.46	20	144	10/0/27/75	DU 305 R.C. SHEA	1.88	234	288	12/28/24	
GQ 73 P. GREENWALT	3.81/28/120	3.81	28	120	10/1/24/83	DU 306 R.C. SHEA	1.88	234	288	12/28/24	
GQ 74 S.A. DAVIDSON	1.00/28/120	1.00	28	120	10/1/24/83	DU 307 R.C. SHEA	1.88	234	288	12/28/24	
HO 75 TRUSTEES LINCOLN TWP.	2.26	2.26				DU 308 R.C. SHEA	1.88	234	288	12/28/24	
JO 76 S.B. COX	0.05/25/141	0.05	25	141	10/1/24/83	DU 309 R.C. SHEA	1.88	234	288	12/28/24	
JO 77 R.M. PEAK	3.47/17/134	3.47	17	134	10/1/24/83	DU 310 R.C. SHEA	1.88	234	288	12/28/24	
JO 78 E. WILLIAMS	0.54/21/137	0.54	21	137	11/6/24/86	DU 311 R.C. SHEA	1.88	234	288	12/28/24	
JO 79 F.E. HICKMAN	15.67/10/24	15.67	10	24	10/1/24/83	DU 312 R.C. SHEA	1.88	234	288	12/28/24	
JO 80 FULTON CH. NAZARENE	1.00/20/144	1.00	20	144	10/0/27/75	DU 313 R.C. SHEA	1.88	234	288	12/28/24	
JO 81 T.E.P. STRATTON	4.40/23/207	4.40	23	207	10/1/24/83	DU 314 R.C. SHEA	1.88	234	288	12/28/24	
KQ 82 K. & L. SHOE WALTER	1.06/19/109	1.06	19	109	10/0/27/75	DU 315 R.C. SHEA	1.88	234	288	12/28/24	
KQ 83 T.S. SEVY	0.94/28/120	0.94	28	120	10/1/24/83	DU 316 R.C. SHEA	1.88	234	288	12/28/24	
KQ 84 C.R. THOMPSON	0.68/20/144	0.68	20	144	10/0/27/75	DU 317 R.C. SHEA	1.88	234	288	12/28/24	
KQ 85 C. ACKERMAN	1.63/28/120	1.63	28	120	10/1/24/83	DU 318 R.C. SHEA	1.88	234	288	12/28/24	
KQ 86 L.E. BUTLER	13.66/10/24	13.66	10	24	10/1/24/83	DU 319 R.C. SHEA	1.88	234	288	12/28/24	
BE 87 OHIO POWER CO.	0.91/18/124	0.91	18	124	10/1/24/83	DU 320 R.C. SHEA	1.88	234	288	12/28/24	
EO 88 J.B.C. JAMES	0.50/28/120	0.50	28	120	10/1/24/83	DU 321 R.C. SHEA	1.88	234	288	12/28/24	
DO 89 R.B.R. BROWN	1.00/24/244	1.00	24	244	10/1/24/83	DU 322 R.C. SHEA	1.88	234	288	12/28/24	
EO 90 W. WELLS JR.	6.50/27/232	6.50	27	232	10/3/27/75	DU 323 R.C. SHEA	1.88	234	288	12/28/24	
EO 91 T.B.J. POWERS	1.01/28/120	1.01	28	120	10/1/24/83	DU 324 R.C. SHEA	1.88	234	288	12/28/24	
EO 92 S. SMITH	0.53/24/244	0.53	24	244	10/1/24/83	DU 325 R.C. SHEA	1.88	234	288	12/28/24	
EN 93 V. DEAL	2.00/23/207	2.00	23	207	10/1/24/83	DU 326 R.C. SHEA	1.88	234	288	12/28/24	
EN 94 J.B.L. FREEMAN	9.10/28/120	9.10	28	120	10/1/24/83	DU 327 R.C. SHEA	1.88	234	288	12/28/24	
EN 95 R.K. PATTEN	9.68/20/144	9.68	20	144	10/0/27/75	DU 328 R.C. SHEA	1.88	234	288	12/28/24	
GN 96 S. CRADDOCK	1.00/28/120	1.00	28	120	10/1/24/83	DU 329 R.C. SHEA	1.88	234	288	12/28/24	
GN 97 P.G. DILLON	6.65/28/120	6.65	28	120	10/1/24/83	DU 330 R.C.					



# 1990 PERRY TOWNSHIP

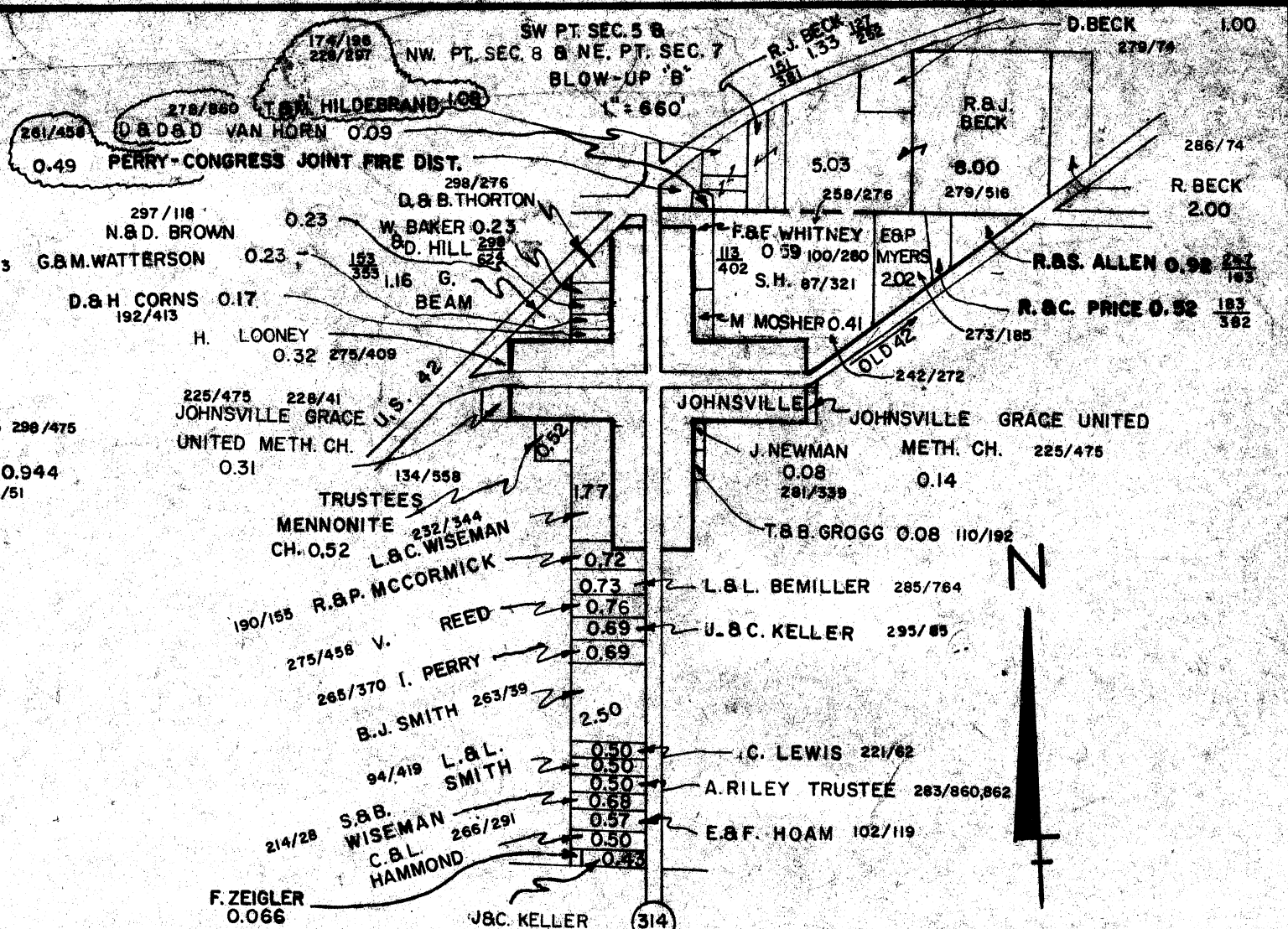
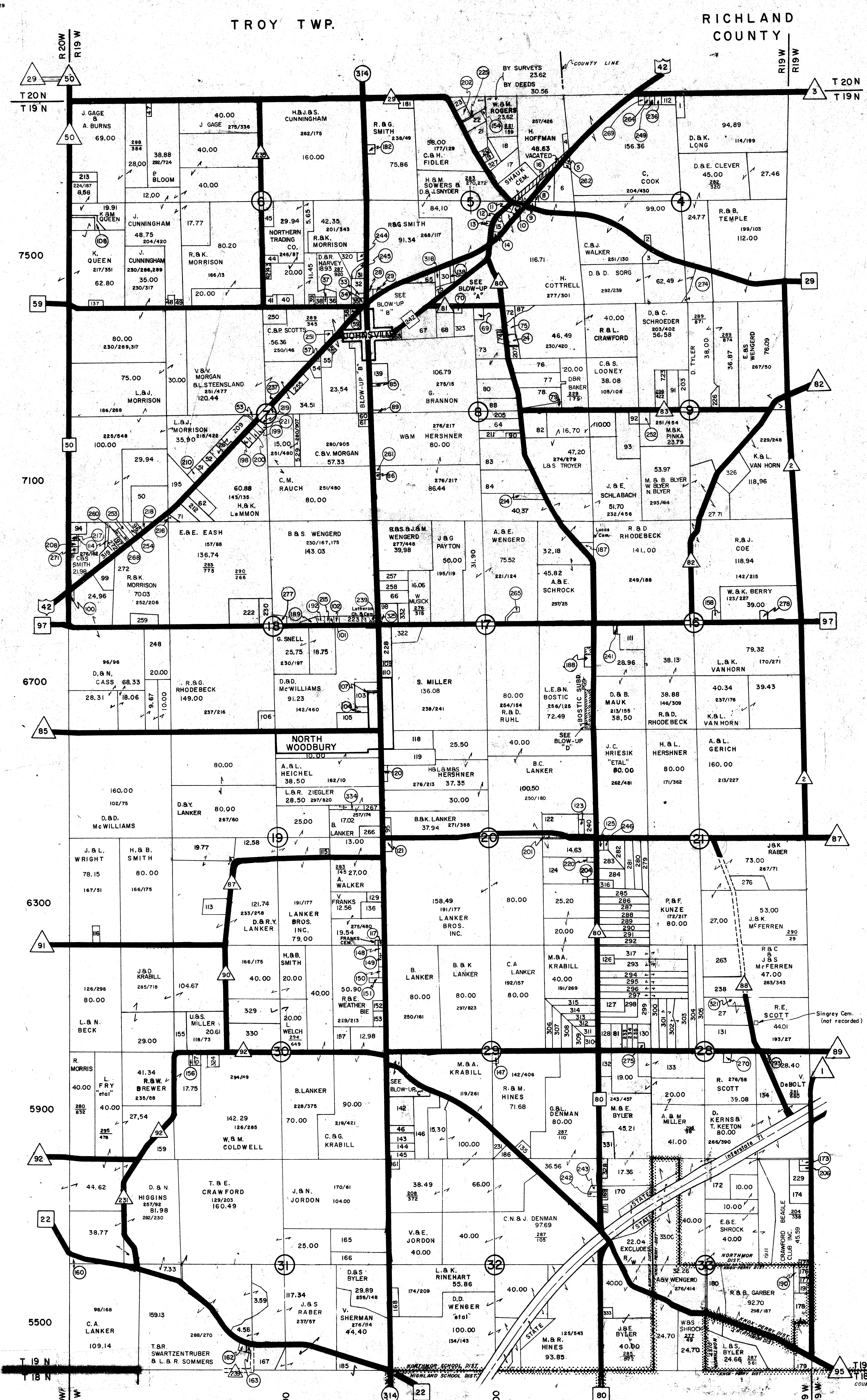

APPROX. SCALE  
1" = 1/4 MI.

**BOSTIC SUBDIVISION**

NO.	NAME	AC.	VOL.	PG.
1	D. KEYS	0.565	184/147	10
2	R. WHISTLER	0.565	230/234	10
3	L.E.B.N. BOSTIC	0.565	230/234	10
4	K. HERMANTRAUT	1.013	208/464	10
5	J.S.S. BUZZARD	0.565	218/218	10
6	T. KEETON	0.565	230/100	10
7	P. BOTJER	1.00	277/466	10

PARCEL NO.	NAME	ACRES	DEED VOL. & PG.	CP	NO.	NAME	ACRES	DEED VOL. & PG.
GT 1	J.B.P. KISSEL	2.50	224/227	CP	101	P.M. EBERLE	0.55	184/238
FS 2	G.M. CLARK	1.00	297/439	CP	102	L.M. NOLEN	0.75	234/170
FS 3	N.B.C. CLEVER	3.64	94/49	CP	103	G.K. RATCLIFF	6.30	330/75
ET 4	J.S.L. FRICK	1.50	248/78	CP	104	M. DAVIS	0.60	282/204
ET 5	J.D. STEELMAN	0.82	190/200	CP	105	H.L. HERSHNER	8.51	278/209
ET 6	L.B.E. HENRY	9.43	271/264	CP	106	R.B.G. RHODEBECK	5.00	237/126
ET 7	L.B.P. JOHNSON	5.00	187/118	CP	107	J.B.C. REITER	0.11	297/844
ET 8	M. OGG	0.50	258/230	AS	108	R.S. SEXTON	2.09	293/48
ES 9	R.G.G. EASTRIDGE	0.98	228/712	DO	109	RINEHART POST 754	1.00	100/453
ES 10	D.M. FIDLER	0.96	230/735	DO	110	J.B.D. SPAYDE	2.00	283/888
ES 11		0.63	290/735	FO	111	J.B.D. BLEVINS	10.00	104/244
ES 12	R.B.J. NEEL	1.00	247/445	FT	112	L.B.J. HOGAN	2.76	240/128
ES 13	J.D. BOYLE	0.31	291/206	HM	113	R. BUCKLER	8.00	207/333
ES 14	N.B.B. ENSMAN	1.00	284/128	AP	114	L.B.R. MILLER	1.63	178/218
ES 15	J.B.C. KELLER	2.78	285/158	CM	115	J.B.D. LANKER	1.00	215/796
ET 16	PERRY TWP. TRUST	4.18	285/280	AM	116	R. BECK	1.85	157/181
ET 17	J.B.J. YARGER	7.08	297/630	CM	117	BAPTIST CH.	0.46	144/47
ET 18	M.C. MCGLOTHLIN	7.35	293/220	DN	118	R.B.K. MORRISON	10.00	255/189
ET 19	A. CLARK	1.00	286/271	DN	119	E.M. BROWN	12.00	181/223, 282/280
ET 20	G.S. CLARK	1.00	187/228	DN	120	C.B.K. CHAFFIN	1.14	246/285
ET 21	F. BROWER II & K. HARVEY	5.94	291/443	DN	121	NORTH WOODBURY COMM. CO.	1.50	279/34
ET 22	W.M. ROGERS	3.94	284/489	EN	122	D.P. WILLIAMS	10.41	181/152, 190/73, 190/75, 250/275
DT 23	J.M. CONNELL	2.17	286/283	EN	123	E.B.K. MCGLOTHLIN	1.50	280/272
ER 24	L. KILGORE	1.69	244/396	EM	124	R.B.L. SPRING	18.00	161/190
DS 25	J.B.K. SCANLON	1.96	284/435	FM	125	E.M. DILLON	1.38	236/518
DS 26	D.B. COLEMAN	1.85	294/73	FM	126	T.B. SHEETS	2.00	286/421
DL 27	C. WETZEL	16.93	284/191	FL	127	L. CARNEY	5.00	282/45
DS 28	L.S. PHILLIPS	1.15	281/207	FL	128	C.B.Z. COON	5.00	285/412
DS 29	M. BEAM	0.74	179/41	FL	129	B. VEAL	2.43	289/889
DS 30	L.B. BECK	2.21	164/285	FL	130	D.S.C. FRANKS	4.25	266/232
CS 31	G.B.C. MARTIN	1.24	297/100	FL	131	C.B.V. CHESTNUT	16.05	290/776
CS 32	L.B.D. SNAVELY	3.80	297/102	FK	132	T.A.M. WORKMAN	5.00	241/234
CS 33	P.B.J. MILLER	0.85	254/77	FK	133	M.B.A. KRABILL	25.00	193/47
CS 34	D.R.B.K. ROACH	0.72	294/33	GL	134	W.B.L. CURRENCE	11.00	244/491
CS 35	S. CARTE	1.00	274/285	CK	135	R.B.S. FULK & K. PRYOR	2.31	297/251
CS 36	J.B.G. PHILLIPS	1.15	188/209	CK	136	D.B.S. FRANKS	5.00	283/390
CS 37	L. BALL	0.50	285/332	AS	137	W.D. QUEEN	2.00	286/76
CS 38	G.B.L. BALL	1.00	183/90	DS	138	B.M. CAMERON	1.23	288/842
CS 39	F.E. FITZGERALD	1.00	164/286	DR	139	R.L. BRANNON	5.18	299/105
CS 40	C.E. MORRISON	3.25	179/392	DO				
CS 41	J.B.H. MATUCH	2.40	183/85	DO				
CS 42	C.B.J. WALKER	1.00	216/05	DK	142	P.B.B. HOFFMAN	11.4	149/133
CS 43	E.R. SHADE	1.00	286/415	DK	143	H. MASTEN	2.41	143/09
CS 44	D.W. ZOPY	2.00	236/189	DK	144	L.B.J. BACK	5.41	244/120
CS 45	G.P.P. COPE	4.50	282/32	DK	145	C. SMITH, C. HEINDEL, R. BURSON	3.41	297/108
DK 46	W.E. DORN	2.50	235/284	DK	146	M.B.A. KRABILL	16.85	219/186
AT 47	D.M. B. BLOOM	1.12	186/143	EK	147	R.B.I. HINES	1.00	304/112
BS 48	R.B.L. GROSSMAN	1.50	135/258	EL	148	V.B.I. TISCHER	1.00	112/09
BS 49	K.B.J. PEPPER	1.00	274/14	CL	149		1.00	136/203
AO 50	A.L. GERICH	19.05	249/39	CL	150	V.B.I. TISCHER	1.00	246/432
BO 51	D.S. BURGRAFF	2.00	200/358	CL	151	B.S. HAMMOND	1.00	285/827
BO 52	L.C. HEALEA	2.00	280/633	CL	152	C.B.S. CARTE	2.00	219/84
BO 53	J. CARNEY	0.75	287/239	CL	153	J.B.I. CLAY	3.10	281/235
CR 54	V.G. MORGAN	2.09	181/371	ET	154	W.M. ROGERS (BPAKER?)	0.34	289/137
CR 55	R. COVER	3.98	281/283	BL	155	E.B. B. BROWN	7.13	152/75
CR 56	O.B.L. SNAVELY	0.89	164/81	BK	156	H.G. PERSINGER	0.75	222/424
CR 57	R. COVER	0.80	219/46	BK	157	S.C. WELSH	1.50	240/842
CR 58	R.I. SHAFFER	1.23	188/396	AP	158	T.B.C. COE	1.06	232/307
CR 59	MACHOTOSH LAND INVEST. TRUST	12.85	261/81	AK	159	C.B.J. FRY	12.46	240/135, 246/166
CO 60	K.A.M. SIPES	1.00	179/267	AJ	160	R.P. GROSS	3.43	189/170
CO 61	B. PRYOR	1.00	270/265	DJ	161	C. SMITH, C. HEINDEL, R. BURSON	1.50	297/108
BO 62	C.S. LEMMON	5.00	206/258	BH	162	H.M. WINAND	0.93	134/52
DR 63	W.M. HERSHNER & R.D. SMITH	1.11	287/235	BH	163	E.A. RULE	0.90	167/387
EO 64	J.V. SHUTTLESWORTH	6.56	282/726	CJ	164			
DS 65	MAITLAND, INC.	1.56	290/474	DJ	165	W.B.P. SMITH	20.00	213/233
DP 66	D.F. TROYER	4.88	284/762	DJ	166	O.B.A. FELLURE	1.00	132/420
DR 67	N.STRAYER	280/904	1278/280/908	BH	167	V. SHERMAN	9.06	276/111, 114
DR 68	B. BECK	7.45	278/193	DH	168	A. HARTSON	4.13	253/432
DR 69	M.D. HUYLER	2.00	234/191	FJ	169	E.B.L. PRYOR	1.00	146/429
DR 70	J. ETZWILER	1.00	216/97	FJ	170	D.B. ACKERMAN	20.31	289/120
DR 71	C.B.S. KUNZE	4.61	237/77	FJ	171	M.M. LYON	0.99	294/195
ER 72	S.A. ALLEN	3.00	150/87	GJ	172	W.B.M. POLKINGHORN	18.70	214/01
ER 73	H.A. DUNAWAY	3.00	172/124	GJ	173	D.B.B. TRAVIS	0.94	241/465
ER 74	R.B.A. CASSELL	1.52	287/59	GJ	174	H.B. KINCKLEY	5.80	248/275
ER 75	R.B.C. SETSER	1.78	284/742	GJ	175	D.S. TINKY	1.00	250/376
ER 76	R.B. KEENE	10.03	187/104	GH	176	W.G. WELLS	2.00	170/124
ER 77	E. CARVER	10.00	187/156	GH	177	B. DOWELL	1.00	270/278
ER 78	T.B.J. ROACH	10.84	256/623	GH	178	I.B.T. NOBLE	16.00	90/503
ER 79	E.M. PRATER	3.21	285/119	GH	179	L.B. BEMILLER	4.00	295/441
ER 80	L.B.Z. SISK	10.70	182/748	GH	180	T.B. SLUSSER	16.10	213/844
FL 81	D.B.R. MAKOWSKI	4.54	237/60	DT	181	R. REED	2.62	142/431
EQ 82	J.B. JAMES	10.00	207/221	DT	182	R.B.G. SMITH	1.51	150/337
EQ 83	J.B.D. SHUTTLESWORTH	20.00	162/284					
EQ 84	J.K. WILLIAMS	19.44	209/400					
DR 85	B.M. PHILLIPS	0.45	291/897	CH	185	B.E. MILLER	5.70	273/126
DR 86	W.M. HERSHNER	0.55	191/46	EK	186	C.B.P. DILLOW	3.29	263/395
ER 87	R.O. ALLEN	1.38	129/264	EP	187	M.B.J. BEAVER	2.00	227/333
ER 88	W.D. PRICE	0.78	173/360	EP	188	W.B. WISE	1.54	275/55
DR 89	D.B.E. HOAM	0.46	284/905	CP	189	A.B.D. YODER	1.70	286/251
EQ 90	R.B.V. MORAN	4.10	182/42	GH	190	W. WELLS	2.50	215/338
FR 91	L.B.J. MANLEY	7.23	293/785	GH	191	B. DOWELL	1.70	270/278
FQ 92	E.S.S. WEBB	2.00	236/173	CP	192	C. STEPHENS	1.01	284/201
FQ 93	R.B.K. BYLER	14.66	276/250	OK	193	D. BARNETT	0.60	273/497
AP 94	R.B.L. COFFIN	3.00	201/261					
DN 95	R.B.D. KEEN	3.00	289/482	BQ	195	R.M. McNAMEE	14.71	192/05
AP 96	M. NOEL	0.80	287/122					
AP 97	W. JOHNSON Jr.	1.00	223/238	CL	197	K.V. STEWART	7.01	102/161
AP 98	W. MUSICK	6.02	277/625	BQ	198	L.B.M. GINGERICH	2.00	220/246
AP 99	F.S. JOHNSON	8.00	208/228	BQ	199	S.B.K. DILSAYER	1.00	242/217
AP 100	O.B. WILLIAMS	10.4	277/880	BQ	200	S.B.K. DILSAYER	1.00	256/730

**LEGEND**

- LEGAL ROAD NOT IN USE
- FEDERAL HIGHWAY
- STATE HIGHWAY
- COUNTY ROAD
- TOWNSHIP ROAD
- SCHOOL DISTRICT BOUNDARY LINE
- INCORPORATED VILLAGE
- UNINCORPORATED VILLAGE

FRANKLIN TWP. KNOX COUNTY

5500 APPROX RURAL HOUSE NUMBERS

DEVELOPMENT NAMES  
FLM NORTHWOODBURY FARMS  
EL NORTHWOODBURY WOODS

LOCATION  
SEC. 28, T19N, R19W, (NW/4) & SEC. 21 (W/2 SW/4)  
SEC. 29 T19N, R19W (SE/4 SE/4)

Prepared by  
Morrow County Engineer's Office  
L. Randy Bush - County Engineer

**PERRY TOWNSHIP**  
MORROW COUNTY, OHIO.





# 1990 PERU TOWNSHIP

NO.	NAME	ACRES	AREA VOL.	NO.	NAME	ACRES	AREA VOL.
1	R.B. PATTER	2.03	280/77	121	P.B.E. WARE	4.00	152/100
2	C. MARTRAM	6.38	280/77	122	M.B.P. ADAMS	6.575	280/63
3	C.B.C. MORRIS	2.50	287/78	123	C.B.G. BUTTERFIELD	6.50	280/45
4	R.B. WINKLE	20.90	280/78	124	J. McHENRY ETAL (LIFE EST)	9.16	27/05
5	F. FITZPATRICK	16.00	284/78	125	D.A. DUDLEY	1.50	194/85
6	K.B.L. ELIOT-SHEA	1.58	280/78	126	P. VANCE	1.11	233/89
7	H.B.D. COLLINS	1.16	280/78	127	D.B.L. WEST	0.71	237/41
8	W.B.C. SAUM	5.52	280/78	128	P. MERCKLING	0.84	234/25
9	C.W. MORRIS	0.98	178/78	129	P.B.E. DELANEY	2.99	240/83
10	J.B.M. METZGER	2.28	278/78	130	K.D.B.T. ROARK	3.02	793/97
11	R.B.M. VOTAW	17.92	280/78	131	ALUM CREEK FRIENDS CH.	4.17	432/358
12	R.B.M. VOTAW	10.95	280/78	132	E.A.J. COPELAND	4.17	236/37
13	W.B.P. PARKS	2.74	283/238	133	E.C. DENNISON	0.99	289/489
14	R.B.E. LANDIS	1.46	163/37	134	J.S.J. SMITH	0.75	282/488
15	W.B.V. DEFFINGER	22.50	106/373	135	H.B.R. WIEBE	5.02	235/33
16	R.B.J. STROH	2.00	280/84	136	P.B.M. DIFRANCISCO	0.71	287/448
17	EDWARD W. SMITH JR.	8.45	231/87	137	P.B.E. DELANEY	3.79	240/88
18	EDWARD W. SMITH JR.	2.09	289/81	138	D.B.R. BOLTZ	2.43	282/133
19	W.B.S. DEFFINGER	6.00	194/87	139	W.B.M. JONES	10.00	283/823
20	J.B.M. STEELE	6.00	233/242	140	P.B.E. DELANEY	6.09	237/339
21	C.B.E. HOODS	5.28	171/87	141	L.B.J. BAKER	1.00	288/814
22	K. METZGER	8.55	182/87	142	TRUST OF ASH BAP. CH.	5.00	288/685
23	D.B.N. FOX	2.00	280/373	143	D.B.A. DUDLEY	2.20	239/348
24	I.B.B. CAMPBELL	2.00	224/82	144	V.G.F.R.T.H. D.FREDLER	14.20	280/81
25	P. OILER	2.02	294/312	145	C.B.B. SMITH	1.50	278/840
26	E.E.E. ROSSON	14.71	160/277	146	R.B.J. PAULINO	3.10	288/853
27	H.C. GILLIS	1.37	183/102	147	L. RAY	1.00	278/792
28	A.B.R. FOUSH	2.00	289/309	148	G.B.N. PARK	2.69	243/350
29	G. RANNEY	17.28	278/280	149	G.B.C. HAYCOCK	2.50	241/303
30	BAPTIST CHURCH	1.00	138/270	150	M.B.J. CATALOGNA	5.02	241/489
31	J. GILLIS	4.68	288/227	151	G.B.G. WILEY	4.02	245/468
32	S. COWGILL	15.17	128/455	152	E. MOORE	4.27	281/18
33	G. GALE	0.75	285/885	153	J. VINCENT	5.03	278/815
34	N. SMITH	9.84	280/254	154	T.B.E. STAMBAUGH	5.03	284/233
35	E.B. THOMPSON	5.01	218/203	155	H.P. ROSE	1.00	289/770
36	L.A. POWELL	5.01	210/23	156	J.B.K. SPEARS	5.01	245/165
37	C.B.L. ROY	5.00	210/244	157	G.M. 162	3.01	245/168
38	M.S.J. CATALOGNA	1.00	242/218	158	K.B.T. ROARK	7.96	287/87
39	G.B.G. WILEY	5.03	258/274	159	L.E.A.	4.00	284/81
40	G.B.G. WILEY	5.02	232/272	160	A.A. DINOVO	5.00	243/541
41	G.B.G. WILEY	5.73	278/282	161	G.T. HUBBARD	1.12	276/358
42	J. GARDNER	0.47	204/179	162	G.T.	1.12	276/358
43	F.C. LEVINGS	0.73	248/287	163	" "	1.12	276/358
44	J.P. MORRIS JR.	0.85	235/244	164	J.B.K. REDD	6.03	242/289
45	C. COOKE	0.83	220/111	165	E.P. KANELLOS	5.00	245/04
46	R.HOUSE B.A. STATS	15.97	278/227	166	L.B.E. HICKSON	1.12	285/708
47	G. GRAMM	10.56	92/49	167	G.B.R. BIDDLE	1.12	280/80
48	H.C. BOWLING	0.99	281/284	168	P. MERCKLING & BARTLETT	2.15	277/73
49	J.E. ARMSTRONG	7.68	183/283	169	C. BOWMAN	10.75	244/770
50	R.N. LEONARD	15.71	220/205	170	J. BOWMAN	14.45	270/187
51	C. HAHN	1.00	292/209	171	P. DIKES	5.00	247/84
52	P. COCHRAN	5.91	277/226	172	M.C. ROSSON	1.71	282/324
53	D. WHITED	13.00	277/225	173	E.B.I. PENDLETON	7.23	284/261
54	BANK ONE, MANSFIELD	10.70	289/242	174	R.B.D. DEVOL	7.91	250/244
55	G. JOBE	1.20	148/177	175	J.B. STEPHENS	1.12	274/222
56	EXEC. COUNCIL OF THE CHURCH OF GOD	7.90	286/408	176	" "	1.12	274/222
57	C.J. ROEDERER	3.55	280/913	177	D.B.B. YOUNG	1.12	274/222
58	W. REPLEGUE	16.65	236/985	178	J. SCHROCK	10.00	280/280
59	PERU TWP. TRUSTEES	0.33	183/332	179	H. KINNEY	1.54	277/437
60	H. KINNEY	2.32	182/107	180	H. NAPIER	1.00	287/782
61	C.B.J. NIETT	0.98	289/44	181	J.B. FADLER	2.30	287/782
62	H. KANNIARD	2.00	285/194	182	H.B.G. BARTRAM	2.00	287/782
63	A. BENEDICT	1.75	281/105	183	D.B. DELAY	2.00	280/783
64	D.B.J. SMITH	2.03	184/46	184	W.B.J. SHAPER	1.10	287/330
65	J. SEIVERT, JR.	1.00	235/956	185	C.E. RINCONES	5.01	257/230
66	D. GRAMM	4.51	235/797	186	R.L. NAPIER	9.95	281/794
67	K.B.L. COOMER	4.90	201/248	187	L. HARRIS	2.42	288/28
68	H.B. BUSSARD	4.86	288/380	188	TRUSTEES OF PERU TWP.	6.07	288/416
69	D.A.E. MESSICK	15.83	283/282	189	S. STICKLEN	15.00	260/136
70	R.A.E. BOYD	10.00	161/37	190	G.S.K. GALE	1.00	240/253
71	L. COFFEE	10.18	245/133	191	W.B. THURSTON	1.94	273/223
72	M. PEARCE	11.59	280/116	192	C.B.W. MORRIS	1.58	267/745
73	M. MOSHER	9.69	157/202	193	R.B.M. FUNK	2.00	280/708
74	C.B.D. MILLER	18.13	276/270	194	F.F. BRANDUM	5.86	180/309
75	D. MOORE	1.94	168/82	195	R.H. GILLIS	1.00	283/429
76	J.B. STEPHENS	1.12	278/222	196	C.B.J. CURRY	1.26	287/444
77	A. CLOSE	5.00	278/521	197	M. FOX	1.01	235/274
78	R. TOMLIN ETAL	8.31	272/490	198	R.B.T. FARLINGER	15.15	266/27
79	M.B.R. SCHILLINGER	14.50	83/281	199	L. CRILE	5.00	282/312
80	H.A. POWELL	286/233	10.00	200	G.B.R. GAIN	1.13	289/310
81	D. WESTBROOK	6.89	143/554	201	P.B.J. FRITZ	5.02	270/241
82	DELAWARE RURAL EL. COOP	59.17/777	10.07	202	R.B.J. CANTRELL	5.02	270/241
83	B. FISHER	9.93	257/310	203	T. DESKINS	5.04	245/82
84	J.B.W. TENNAR	1.82	230/481	204	T.B.D. DESKINS	5.04	245/82
85	D. RHODS	0.92	123/358	205	E.B.P. LEE	5.04	245/142
86	R.J.E. & W. BOHANNAN	11.89	287/407	206	H.B.C. WILSON	5.03	204/284
87	D. SILVEOUS	2.89	175/62	207	J.B.L. CARTER	5.01	237/334
88	M. BELLAMY	1.00	249/293	208	D.M. GREENAWALT	5.01	234/890
89	T.B.D. WILSON	0.59	243/373	209	R. WILSON	6.41	284/744
90	B. RUNYON	1.25	273/240	210	C.B.W. SAYRE	5.84	193/33
91	M.B.C. HARRELL	2.10	283/244	211	T. WEBB	2.04	281/141
92	D. RHODS, SR.	1.75	285/78	212	L. HUFF	2.83	238/934
93	A. BEVERLY TRUST	19.37	277/458	213	J. BERINGTON	12.34	286/614
94	L. RAY	2.03	278/782	214	E.B. THOMPSON	0.75	288/428
95	L.B.F. DIXON	2.02	187/402	215	M. KEARNS	5.01	282/415
96	T.B.J. SCHROCK	1.26	184/62	216	" "	5.01	282/415
97	K.B.D. METZGER	5.10	235/439	217	P. MULLINS	5.10	280/287
98	L.B.D. WHITE	5.09	297/236	218	C.H. PETERS SR.	5.10	289/782
99	S.B.J. FOSTER	5.03	278/95	219	W.B.C. GRUBAUGH JR.	5.10	280/106
100	C.B.G. COUNTS	1.00	128/219	220	J.S. PUGH	5.11	288/273
101	K.B.C. KNISLEY	6.33	284/646	221	" "	4.10	289/48
102	C.B.M. CARSON	1.37	285/133	222	B.W. MOLLETTE	5.10	288/697
103	W.M.B.K. ANDRICH JR.	0.83	300/284	223	M. MOLLETTE	5.10	289/110
104	B. BELLAMY	1.00	297/151	224	" "	5.10	289/110
105	D.L. HUNT	2.42	280/374	225	S.S. BERL	1.15	288/565
106	T.K. MICHAEL JR.	1.00	280/374	226	F.B.J. SMITH	5.00	288/681
107	M.B.E. DEVER	1.00	236/454	227	N. SMITH	26.72	294/242
108	R. SCHOONOVER	0.86	249/67	228	M.B. RARICK	0.62	281/328
109	D.M. FOX	1.38	193/235	229	J.M. MOLNAR	2.95	283/130
110	D.M. WEBB	0.88	278/444	230	J. SCHLOSSER	5.01	294/315
111	R. TOMLIN & ETAL	15.70	280/685	231	" "	5.00	296/315
112	" "	19.80	280/685	232	A.B. CEPIC JR.	5.09	294/339
113	J.B.M. MARTIN	15.00	214/143	233	F.B.J. NICHOLS	5.01	287/324
114	W.M. KRAUSS	1.14	203/370	234	D. MESSMORE	5.09	296/336
115	D. HATTEN	3.00	274/234	235	J. SCHLOSSER	5.04	294/315
116	T.B.M. CHAFIN	2.45	282/140	236	W.B. REEVES	5.02	295/988
117	C. SHAW	2.45	280/749	237	R. BEARD	5.02	295/263
118	H. POINDEXTER	3.99	234/111	238	M. DRAVER	5.34	289/132
119	L.B.K. FISHER	5.01	286/80	239	L. HARRIS	0.57	285/712
120	C.B.B. BURKETT	15.05	278/517	240	FISHBURN FARMS	0.57	293/708
121	W.B.K. FISHER	8.33	232/121	241	R.B.S. ANDERSON JR.	2.82	199/553
122	A. FULLER	10.80	182/490	242	S. BARTUSS	1.94	286/32
123	E. P. LEE	16.65	244/227	243	E. HURL	1.42	286/288
124	N.B.H. HART	2.00	105/344	244	" "	" "	" "

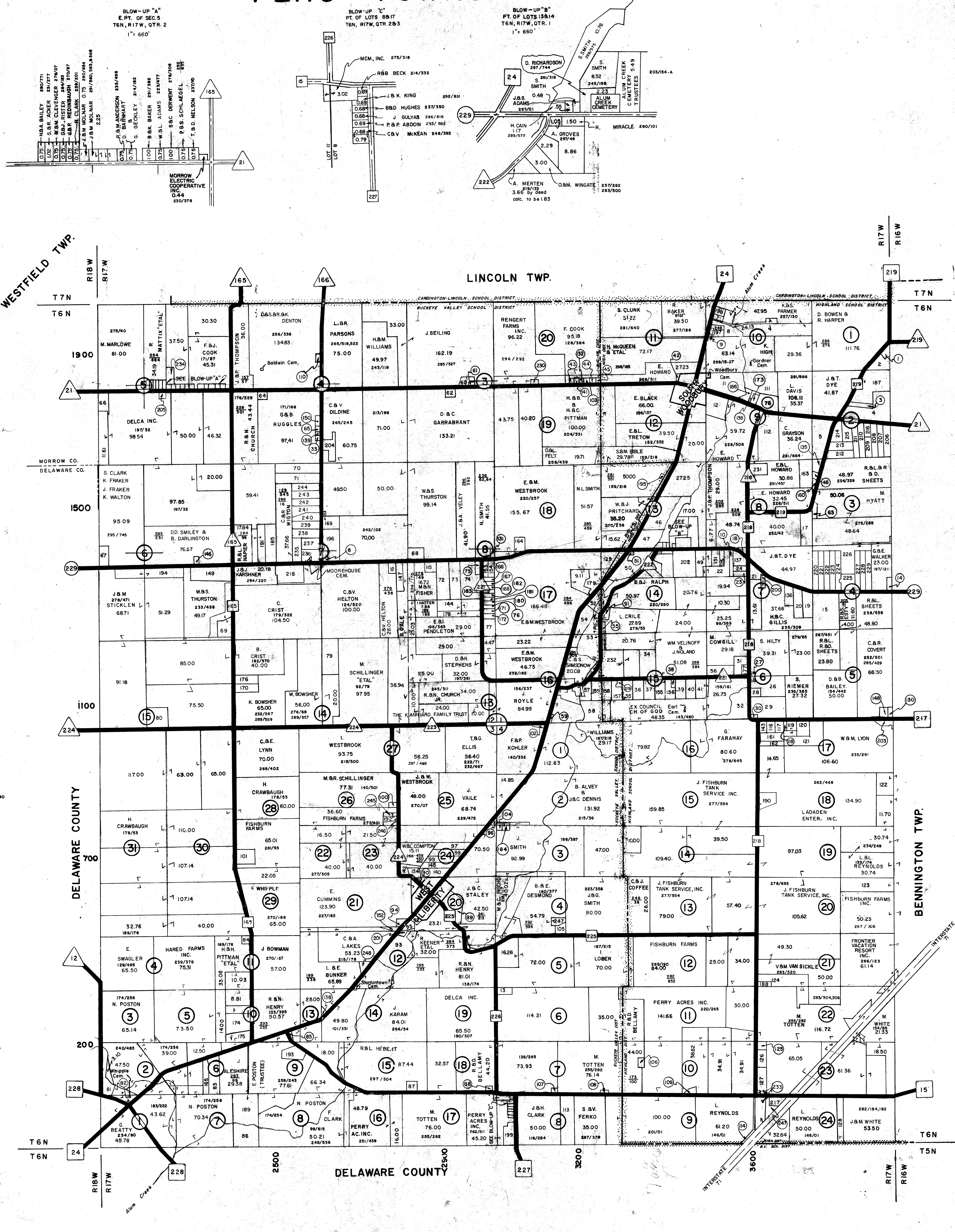

**LEGEND**

- 200 - APPROX. RURAL HOUSE NUMBERING
- (229) - STATE HIGHWAY
- 217 - COUNTY ROAD
- 21 - TOWNSHIP ROAD
- 217 - SCHOOL DISTRICT BOUNDARY
- INCORPORATED VILLAGE
- UNINCORPORATED VILLAGE

**DEVELOPMENT NAMES**

- HO WOODBURY FARMS
- HR BAILEY RD. FARMS
- HO MARBANO FARMS (OVERLAP PARCELS)
- BP TURKEY RUN FARMS

**LOCATION**

- LOT 2, QTR 1
- LOT 1, QTR 1
- LOT 4, QTR 1
- SEC. 7, QTR 2

Prepared by  
Morrow County Engineer's Office  
L. Randy Bush - County Engineer

**PERU TOWNSHIP**  
MORROW COUNTY, OHIO



# 1990 TROY TOWNSHIP

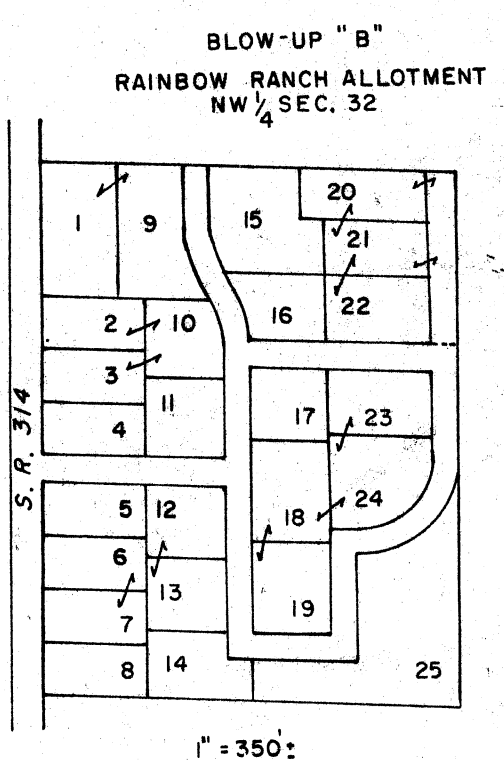
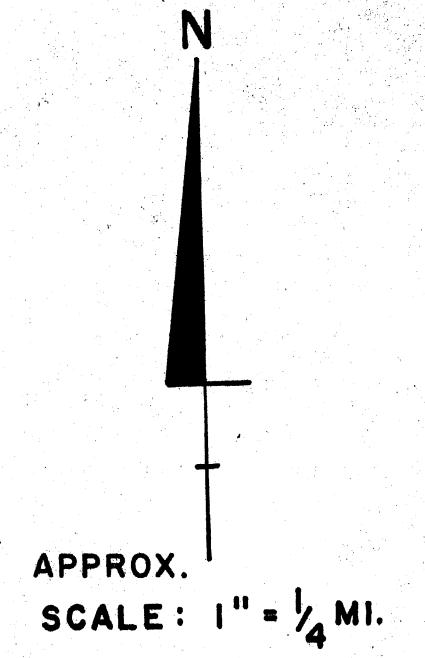

1	M. J. BAKI	207/134
2	J. PHILLIPS	129/486
3		
4	N. DOTSON	276/550
5	C. B. E. EBERLE	143/456
6	W. HALL	260/397
7		
8	R. S. TIMMONS	282/238
9	M. J. BAKI	207/134
10	J. PHILLIPS	129/486
11	W. HALL	260/397
12	J. PHILLIPS	129/486
13		
14	J. PHILLIPS	129/486
15	M.B.M. BAKI	281/172
16	J. PHILLIPS	129/486
17	J.B.D. ROCKWELL	287/626
18	J. PHILLIPS	129/486
19		
20	L. STOUT	288/959
21		
22		
23	J. PHILLIPS	129/486
24		
25	J.B.R. BAKER	239/288 292/125

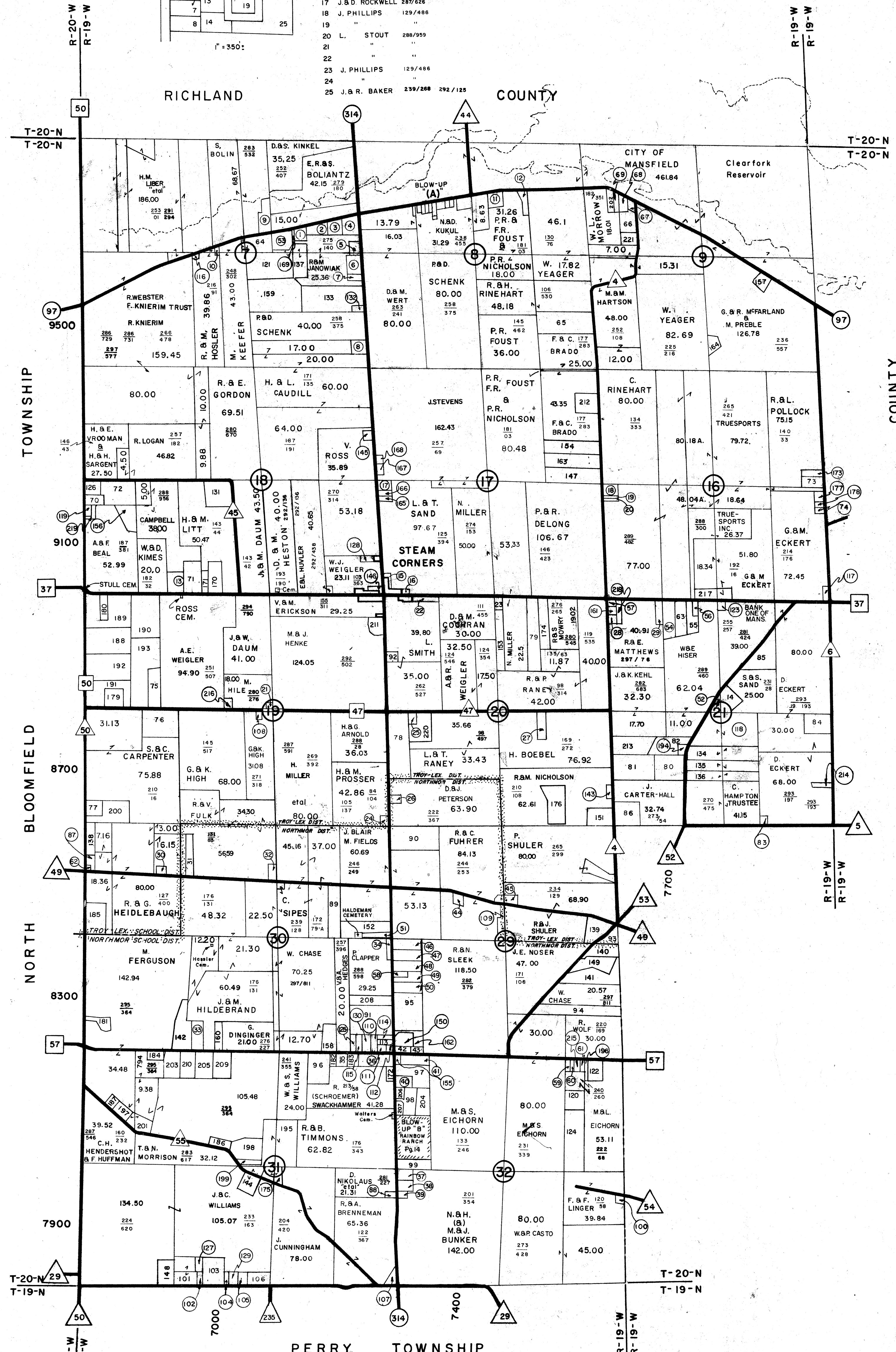

### "INDEX TO SMALL PARCELS"

PARCEL NO.	NAME	ACRES	DEED VOL. / PAGE	PARCEL NO.	NAME	ACRES	DEED VOL. / PAGE	PARCEL NO.	NAME	ACRES	DEED VOL. / PAGE	PARCEL NO.	NAME	ACRES	DEED VOL. / PAGE	
BQ 1	S. STREETER	2.68	235/212	BK 51	G. & E. SIPES	2.23	127/127	AG 101	B.B.K. ARNDT	7.44	285/601	DL 151	K.B.J. NICHOLSON	6.00	285/353	
BQ 2	G.B.E. WASEK	3.00	235/212	EM 52	R.B.J. HINDNER	1.82	235/212	AG 102	C.R. DOTSON TRUSTEE	1.00	235/212	BK 152	G.B.E. SIPES	7.57	235/212	
BQ 3	R.B.M. JANOWIAK	3.04	235/212	BO 53	N.B.G. McNEILL	5.08	235/212	AG 103	D.B.F. THORNTON	6.00	235/212	DM 153	F.B.T. HUNTSMAN	6.55	235/212	
BQ 4	R.B.C. HEDGES	4.00	235/212	EM 54	L.R.C. MILLARD	6.28	188/188	AG 104	C.B.E. THORNTON	1.00	235/212	DO 154	R.B.B. DONALDSON	10.00	235/212	
BQ 5	H. SCHLUMBERGER	1.42	235/212	EM 55	J. FAIRCHILD	3.80	235/212	AG 105	D.B.E. POLTER	1.60	235/212	CH 155	M.B.J. SHIRK	1.00	235/212	
BP 6	G. RODENBERGER	4.13	235/212	EM 56	C.B.M. ARCHER	1.20	137/137	AG 106	J.GAGE	4.00	173/173	AV 156	T.B.G. BEAL	5.00	235/212	
BP 7	H.B.S. ROBINSON	1.38	235/212	EM 57	JUGS CORNERS GRANGE	1.00	430/430	BG 107	R.B.C. MILLER	3.31	345/345	FP 167	R.B.J. CARTER	2.49	345/345	
BP 8	C.B.S. CARPENTER	3.00	561/561	CJ 58	K. AULT	1.00	133/133	AL 108	R.B.D. EVERSOLE	0.91	152/152	BJ 158	W.B.V. DESPAIN	5.00	310/310	
BP 9	A.B.M. RHINEHART	4.70	272/272	DH 59	D.B.D. DRONEBARGER	0.91	423/423	CK 109	L.B.B. SPRING	3.21	211/211	BP 159	J.B.R. HORSMAN	19.61	235/212	
AQ 10	F.B.S. LING	0.57	235/212	DH 60	D.B.D. BODES	0.77	215/215	BJ 110	L. LEEVER	1.20	278/278	AH 160	N. HILDEBRAND	3.00	278/278	
DO 11	F.B.R. FOUST	2.74	235/212	DH 61	R.NORN	-62	210/210	BJ 111	D.B.I. CASEY	1.00	278/278	EM 161	A. GALE	0.98	235/212	
DO 12	F.B.R. NICHOLSON	2.00	130/130	AK 62	H.M. COURTRIGHT	0.51	178/178	BJ 112	H.B.D. MEADOWS	1.00	235/212	CJ 162	S.B.P. HALL	2.00	235/212	
AM 13	P.B.V. KNACKSTEDT	5.00	235/212	EM 63	W. HAMMETT	5.00	235/212	BJ 113	J. TRAKLER	1.00	438/438	DO 163	T.CALLAHAN	10.00	235/212	
FM 14	G.B.D. DATES	5.00	235/212	BQ 64	L.C. STOUT	6.52	138/138	BJ 114	R.B.M. HARPER	1.00	172/172	FP 164	J.B.S. MADURA	2.37	235/212	
CN 15	METHODIST CH.	1.00	314/314	DP 65	J.B.B. HUML	15.00	150/150	BJ 115	W.B.M. TOMPKINS	1.17	476/476	CN 165	D.B.B. SAND	1.00	235/212	
CN 16	L. SIMPSON	0.72	235/212	EQ 66	P. STALTER	5.05	235/212	AP 116	T.B.S. SANDERS	0.57	373/373	CN 166	J.B.J. SHUMATE	1.00	235/212	
CN 17	J.B. SAND	1.50	174/174	EQ 67	R.E. STALTER	1.03	235/212	FM 117	L.B.V. ECKERT	1.29	235/212	CO 167	D.B.J. SHUMATE	1.11	235/212	
EN 18	W.B.R. STALEY	2.00	122/122	EQ 68	L.B.M. GOLDSMITH	1.62	235/212	FL 118	BANK ONE OF MANSFIELD	24.35	235/212	CO 168	R. KNABE	0.94	235/212	
EN 19	J.B.L. LEINHART	0.50	235/212	EO 69	C.B.M. ARCHER	1.04	183/183	AN 119	J.B.L. BEAL	1.00	235/212	BO 169	F.B.A. SANDERS	0.65	235/212	
EN 20	" "	0.50	235/212	AN 70	E.B.B. ROBINSON	2.25	136/136	DH 120	R.B.N. JAMES	5.00	341/341	AM 170	W. REESE	6.00	235/212	
AM 21	W.B.P. HILE	1.00	235/212	AN 71	B.B.E. HOWARD	7.00	210/210	BP 121	M. ROELLE	15.44	733/733	AN 171	R. FUHRER JR.	1.44	733/733	
CM 22	R.A. WRIGHT	2.50	383/383	AG 72	A.B.J. HOFFMAN	11.05	235/212	DM 122	D.B.S. ARTHUR	4.00	570/570	BH 172	L. EICHORN	1.43	235/212	
CM 23	F.B.T. HUNTSMAN	1.35	383/383	FO 73	R. PENNINGTON	2.85	235/212	FM 123	ST. OF OHIO HIGHWAY PATL.	0.96	136/136	FO 173	R.B.D. SNAVELY	2.00	111/111	
BL 24	W.B.T. CRAFT	1.14	176/176	FN 74	D.B.M. ARNETT	0.86	235/212	DH 124	D.B.L. KNIPP	5.51	216/216	DM 174	R.B.N. BELL	6.00	235/212	
CL 25	ELECTRIC CO-OP	0.94	235/212	AM 75	J.B. HULL	6.00	105/105	BJ 125	W.B.M. TOMPKINS	1.20	235/212	AG 175	R.B.D. SWARTZ	3.91	235/212	
CL 26	C.B.S. WALTERS	1.10	235/212	AL 76	J.B.E. EMMINGER	12.00	115/115	AN 126	T. CORWIN	2.90	235/212	DL 176	K.B.L. NICHOLSON	10.00	235/212	
DL 27	L.B.L. BOEHEL	3.08	173/173	AL 77	P. FORSYTHE	3.51	377/377	AG 127	C. DOTSON TRUSTEE	2.00	235/212	FN 177	J. McNAUL	1.40	235/212	
EM 28	J. JOHNSON	2.50	079/079	CL 78	Wm. S. PARROTT	17.98	131/131	BN 128	D.B.B. BAKER	1.00	235/212	FN 178	C. ARNETT	1.00	235/212	
EM 29	D.B.P. MAY	1.20	126/126	DM 79	S. METZGER	10.60	844/844	AG 129	D.B.F. THORNTON	2.00	63/63	AM 179	S. REID	5.00	04/04	
AK 30	G.B.M. HEIDLEBAUGH	1.39	187/187	EL 80	S.B.T. HALL	10.00	527/527	BJ 130	J. TRAKLER	2.41	63/63	AM 180	R.B.D. HEIDLEBAUGH	5.00	134/134	
AK 31	S.B.D. FULK	3.37	235/212	EL 81	C. HAMPTON TRUSTEE	14.00	487/487	AN 131	OHIO EDISON CO.	9.03	601/601	AJ 181	M. FERGUSON (LIFE ESTATE)	2.28	235/212	
AK 32	R.B.C. STEINER	2.00	485/485	EL 82	E.B.M. KEHL	7.67	171/171	BP 132	T. BOWSER	1.00	235/212	BJ 182	B.B.J. LILLY	1.26	235/212	
AJ 33	T.B.B. DELOMBARDE	4.00	235/212	FL 83	R.B.C. GREER	1.00	235/212	BP 133	H.B.L. CAUDILL	20.00	235/212	BH 183	D. LILLY	2.19	235/212	
BJ 34	G.B.G. LOONEY	1.50	235/212	FL 84	D.B.C. PLOTS	7.00	235/212	EL 134	D. STREIB	15.27	235/212	AJ 184	J.B.N. CLEVER	7.16	235/212	
BH 35	T.B.D. LILLY	1.50	235/212	FM 85	M. MASCHKE	10.00	750/750	EL 135	A.B.R. HESTON	9.85	235/212	AK 185	R.B.C. HEIDLEBAUGH	8.80	235/212	
BP 36	W.B.E. BOGANTZ	2.90/292	186/186	EL 86	W.B.I. BAKER	8.49	272/272	EL 136	G.B.R. HESTON	7.88	235/212	AH 186	M. STEVENS	2.55	235/212	
CG 37	HILLTOP TRUST	2.00	235/212	AK 87	G.B.M. HEIDLEBAUGH	1.21	591/591	BP 137	F.B.A. SANDERS	6.05	235/212	AH 187	R.B.R. MEREDITH	1.37	235/212	
CG 38	V.B.S. RHEA	2.00	353/353	BG 88	S.B.R. BRENNENMAN	1.00	235/212	AK 138	H.B.B. BYRON	1.00	235/212	AM 188	V. HUVLER	15.60	235/212	
CG 39	C. BUNKER	1.00	96/96	BK 89	E.B.J. HURSEY	8.00	45/45	DK 139	K.B.E. SHEA	8.10	235/212	AM 189	M. HEIDLEBAUGH	15.68	235/212	
CH 40	D.B.K. EICHORN	2.50	235/212	CK 90	M. HEIDLEBAUGH	17.00	271/271	DJ 140	A. PIERCE	5.50	235/212	AM 190	M. HEIDLEBAUGH	15.60	235/212	
CH 41	M.B. BAKER	4.00	235/212	BJ 91	C.B.H. CAUDILL	234/232	15.00	235/212	DJ 141	R.B.J. HEBERT	9.50	461/461	AM 191	O. TERMAN	11.33	235/212
CJ 42	M.B. J. SHIRK	1.50	235/212	CK 92	F.A.M. FORD	1.87	245/245	AJ 142	C.B.L. NOLEN	9.02	235/212	AM 192	T.B.K. HUVLER	15.60	235/212	
CJ 43	H.B.M. BENJAMIN	1.00	235/212	DK 93	L. McFARLAND	4.00	374/374	DL 143	TRUSTCORP BANK, OHIO	1.37	235/212	AM 193	O. TERMAN	19.67	235/212	
CK 44	R.B. WATE	1.64	235/212	DJ 94	P.B.J. REINER	11.43	222/222	AG 144	R.B.D. SWARTZ JR.	5.46	287/287	AM 194	M.B.C. KOENIG	1.00	235/212	
DK 45	L.B.L. BAKER	3.01	01/01	CJ 95	E. GREENHILL & V. HENSEL	13.99	370/370	BO 145	M. ROSS	1.00	235/212	BH 195	M. SCHUMACHER	21.29	235/212	
CJ 46	R. LUKKARILA	4.00	235/212	CH 96	D.B.S. SCHUNATZ	7.82	394/394	BM 146	R.B.F. LENTZ	1.00	235/212	DH 196	P.ORTNER	0.694	235/212	
CJ 47	J.B.S. CLARK	4.00	235/212	CH 97	D. EICHORN & ETAL	7.50	388/388	DN 147	A. VAUGHN	10.00	235/212	AH 197	D.B.N. JOHNS	2.75	235/212	
CJ 48	J.B.S. CLARK	4.00	235/212	CJ 98	F.B.V. FISSLEL	4.30	33/33	AG 148	A. BACH & J. McCONNELL	5.00	241/241	AH 198	K.B.S. ELLIOT	9.48	235/212	
CJ 49	K. AULT	3.00	235/212	CH 99	J.B.G. PHILLIPS	4.00	235/212	DJ 149	H.B.A. HAGER	7.40	241/241	AH 199	W. SCHUMACHER	4.27	235/212	
CJ 50	A.M. STILTNER	4.10	235/212	DG 100	D.B.K. VILLERS	1.00	331/331	CJ 150	M. HALL	3.00	278/278	AK 200	G.B.K. HIGH	11.61	235/212	

**BLOW - UPS** shown by letter, example = (A)

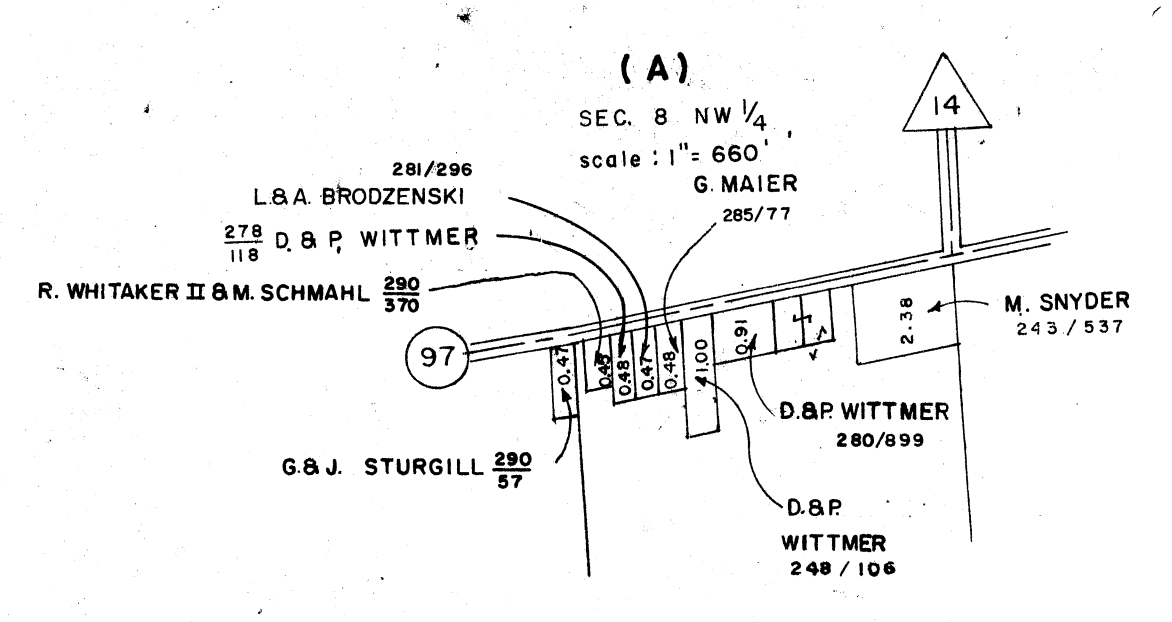

**LEGEND**

- State Highways (314, 57, 50)
- County Roads
- Township Roads
- School District Boundary Line
- 7400 APPROX. RURAL HOUSE NUMBERING
- Incorporated Village
- Un-Incorporated Village

SCALE = 1" = 1/4 MILE

182 OR 187, LAST INSTRUMENT OR DEED FILED ON PARCEL (VOL./PAGE)

Prepared by  
Morrow County Engineers' Office  
L. Randy Bush - County Engineer

**TROY TOWNSHIP**  
MORROW COUNTY, OHIO.



# WASHINGTON TOWNSHIP

## 1990

LOC. NO.	NAME	ACRES VOL./PG.	NO.	NAME	ACRES VOL./PG.
BY 1	G.P. FLORA	12.72 283	CM 131	R. HOWSON	7.18 283
BU 2	H.M. MUSGRAVE	13.24 131			
CU 3	OHIO POWER CO.	0.34 133			
DU 4	J.B.S. EICHLER	6.03 283			
EV 5	HOLZWORTH SUBD. SEE BLOW-UP "A"				
EV 6	C. LUCIUS	2.63 283			
EV 7	R.S. MOORE	3.17 283	DM 137	R. MOORE	5.01 283
EV 8	F.B.E. KEMP	4.39 283	AG 138	J.B.J. HARPER	12.34 283
EV 9	R.A.G. LAMB	1.62 283	EV 139	J.B. RUNGE	1.58 283
EV 10	R.B.M. NESS	1.00 283	BT 140	E. VOSSERS	1.56 283
EV 11	B. RUNGE	1.38 283	EV 141	R.B.R. KUCYR	6.15 283
EV 12	J.B.I. BLESSER	1.38 283	DJ 142	R.B.N. SQUIBB	3.43 283
EV 13	C.D. MOORE	1.77 283	DJ 143	T. PARSONS	1.58 283
EV 14	M. STEWART	1.10 283	BO 144	A. FORRY	0.85 283
EV 15	D.V. SMITH	1.09 283	BS 145	K.B.C. DEISCH	1.45 283
EV 16	M.L. SIDERS	10.00 283	FD 146	J.B.N. SULLIVAN	1.44 283
EV 17	T. SMITH	3.95 283	DK 147	R.C. CARTER	6.29 283
EV 18	J. BUCHANON	4.10 283	ET 148	C.M. LAISURE JR.	3.12 283
EV 19	R.K. WILSON	1.30 283	BH 149	H.V. KUNZE	1.15 283
EV 20	C.R. LOYER	0.63 283	BH 150	K. OSBORN	3.90 283
EV 21	H.K. COBEY	0.56 283	CP 151	M.B.C. LESTER	1.00 283
EV 22	V. HUGGINS	5.00 283	DP 152	C.C.C. & ST. L. RR	
EV 23	S.B.E. KOKKO	0.05 283	CE 153	R.H. COBEY	0.02 283
EV 24	G. ERNST	0.67 283	AU 154	M. DEMAINE	1.51 283
EV 25	D. MOORE	10.33 283	ER 155	G. KOONS	0.99 283
EV 26	L. VEIL	1.28 283	ET 156	H. ROESCH	1.43 283
EV 27	T. COMPSTON	2.00 283	DO 157	T.S. ERVIN	0.68 283
EV 28	W.B.C. WIGGINS	2.00 283	CM 158	D.B.D. ROACH	1.88 283
EV 29	R. NELSON	2.00 283	DN 159	T.B.K. WINEBRENNER	6.29 283
EV 30	G. YOUNG	1.00 283	BT 160	J. PANGBORN	1.11 283
EV 31	G.M. MCCOWN	1.00 283	BR 161	E. STOCKDALE	1.78 283
EV 32	D.D. POOLE	8.00 283	CN 162	F.B.E. HALL	7.22 283
EV 33	L. CLARK	1.00 283	AH 163	9-61 INC. OHIO CORR	4.42 283
EV 34	R. SHIPLEY	0.71 283	FD 164	D. BURT	1.00 283
EV 35	B.D. OF ED.	0.19 283	EK 165	R.B.J. FRYE	1.53 283
EV 36	C. TALBOTT	4.00 283	EM 166	M. OLKARR	4.12 283
EV 37	M. KEEN	1.75 283	BY 167	D.B.D. SNYDER	1.00 283
EV 38	J.B.S. COLE	12.04 283	EV 168	G.B.R. FULLER	1.18 283
EV 39	R.A.D. PRICE	2.44 283	CT 169	H.B.R. HOLBROOK	1.00 283
EV 40	R.B.L. KREPS	0.86 283	BT 170	G.M. MCCOWN	1.03 283
EV 41	G.P. KOONS	5.14 283	BT 171	T.B.C. DONNETT	5.70 283
EV 42	M.H.M. FARMS INC.	9.30 283	AM 172	D.D. BECKLEY	1.61 283
EV 43	V.B.A. HEDGES	8.10 283	ER 173	M.B. WATSON	1.00 283
EV 44	A.B.L. MILLS	8.78 283	ET 174	E.B.J. MCCOMBS	0.96 283
EV 45	K.B.F. BALLETT	4.20 283	CT 175	L. VEIL	1.28 283
EV 46	T.B.R. BRADY	2.00 283	EV 176	A. RUNGE	1.18 283
EV 47	D. STEWART	2.00 283	CO 177	P. SHELTON	1.50 283
EV 48	J. DURBIN	3.82 283	CP 178	L.B.M. MANSURUM	1.77 283
EV 49	C.A.G. MANNING	6.28 283	FT 179	C.B.K. HOFFER	1.00 283
EV 50	IBERIA EARTH MOVING	0.56 283	BO 180	J.S.P. GOLDBACH	0.80 283
EV 51	L.B.H. ESTER	12.92 283	FO 181	F.S.E. KEMP	1.05 283
EV 52	D.P. BECK	4.50 283	EN 182	J.B.N. MONTGOMERY	0.12 283
EV 53	V. SAGE	1.80 283	EN 183	D. PATZER	8.49 283
EV 54	W.B.M. KOSCHNICK	0.83 283	BK 184	J.B.R. ST. CLAIR	8.39 283
EV 55	R.W. BURGAN	0.99 283	CM 185	J.B.J. BEEKMAN	0.80 283
EV 56	TRUSTEES WASH. TWP.	2.77 283	DL 186	G. ECKERT	9.86 283
EV 57	R. ENGLER	1.00 283	DN 187	R.B.H. HESTER	2.59 283
EV 58	D.B.M. HARRISON	1.43 283	DK 188	C.B.C. RIZOR JR.	3.65 283
EV 59	J. BECHTEL & J. NICHOLS	0.07 283	BL 189	D.B. & V. MILLON	0.69 283
EV 60	D.B.J. BECHTEL	3.93 283	BK 190	G.B. & J. PANGBORN	4.60 283
EV 61	D.B.S. MILLER	2.75 283	BK 191	M. MATTIX & BLOUNT	5.19 283
EV 62	L. WILKINSON	2.75 283	BT 192	J.B.M. MUNNEY	4.79 283
EV 63	H.B.B. TOLAR	1.00 283	EM 193	C.B.J. MATHEWS	1.00 283
EV 64	C. LOYER	6.03 283	AG 194	S. HARPER	2.63 283
EV 65	W.B.J. NORMANT	1.00 283	CK 195	D.B.M. LEVINGS	3.59 283
EV 66	R. COLEMAN	0.65 283	AK 196	L. TROUTMAN	0.81 283
EV 67	G.B.C. PROPER	2.08 283	FT 197	S. REECE	1.00 283
EV 68	D. HOFFMAN	2.00 283	FP 198	F.M. HALL	1.06 283
EV 69	J. DAULTON & L. THAYER	1.00 283	AP 199	IBERIA FABRICATORS INC.	7.60 283
EV 70	R.M. MILLER	1.28 283	CJ 200	W. CRESWELL	0.89 283
EV 71	G. ERNST	4.00 283	EU 201	D. REDMOND & T. POWELL	1.68 283
EV 72	H.B.E. WHITED	0.86 283	EU 202	C.D. MOORE	1.55 283
EV 73	C. EVAN, J. COPLEY, J. COPLEY JR.	0.83 283	FO 203	WAT. SEYMOUR	5.00 283
EV 74	L. CHASE	0.83 283	AN 204	D.K.R. LINNABARY	5.00 283
EV 75	R.B.C. STEPP	0.83 283	FO 205	T.B.C. NYE	4.00 283
EV 76	F.W. DISBENNETT JR.	5.00 283	DH 206	R.B.R. JOLLEY	7.00 283
EV 77	H.B.W. TAYLOR	0.67 283	EN 207	L. PATZER	1.69 283
EV 78	BALLIE LUMBER CO. INC.	17.41 283	BT 208	J.D. HOFFMAN	5.01 283
EV 79	R.B.S. SWIM	0.68 283	CP 209	J.S.L. CARLYLE	4.43 283
EV 80	G.M. FRANK	1.14 283	AL 210	D.B.M. MATTIX	1.00 283
EV 81	J. & J. REXRODE	1.03 283	AJ 211	K.B.L. HOFFMAN	0.85 283
EV 82	STATE OF OHIO	15.91 283	CT 212	W.B.C. EDWARDS	0.37 283
EV 83	J.B.S. WATERS	7.40 283	DO 213	J. EDMUNDSON	1.04 283
EV 84	CHRIST'S CHURCH	3.13 283	EN 214	S. GRAHAM	2.30 283
EV 85	J. NETHERS	1.68 283	ER 215	D.S. HUNT	3.01 283
EV 86	STUMP BROS.	6.91 283	CO 216	D.B.J. MCCOMBS	10.00 283
EV 87	R. MCCUMBER JR.	12.33 283	FR 217	C. GARVERICK	7.67 283
EV 88	E.B.N. BROUNTON	1.29 283	EM 218	C.B.C. CLEVERING	13.29 283
EV 89	H.A.D. RICE	3.87 283	EM 219	E. PARROTT JR.	5.06 283
EV 90	C. HOFFER	0.98 283	BT 220	L.B.D. WENHART	0.90 283
EV 91	D. MUTCHLER	1.00 283	AM 221	V. FISHER	2.72 283
EV 92	D.B.L. McCLAREN	2.31 283	EP 222	H.B.R. BERREY	4.87 283
EV 93	IBERIA MACHINE SHOP INC.	2.15 283	EP 223	"	5.17
EV 94	T.W.P. TRUSTEES	8.50 283	EP 224	"	5.17
EV 95	C.B.M. CRAMER	12.10 283	EP 225	"	7.00
EV 96	C.B.M. CRAMER	8.57 283	EP 226	"	5.17
EV 97	N. KISSLING	7.05 283	EP 227	"	5.17
EV 98	S.A.G.L.R. REALTY	5.00 283	EP 228	"	5.17
EV 99	M. ROESCH	0.75 283	EP 229	"	5.17
EV 100	A. BUETTINA	2.24 283	EP 230	"	5.17
EV 101	"	0.58 283	EP 231	G.B.R. OTT	5.14
EV 102	C.B.E. HILDRETH	1.98 283	EP 232	"	5.14
EV 103	R.B.M. HUDSON	5.00 283	EP 233	H.B.R. BERRY	5.14
EV 104	L.A.C. SMOTHERS	9.37 283	EP 234	"	5.14
EV 105	P. WINDBLER	7.96 283	EP 235	"	5.14
EV 106	J.B.M. HILL	1.18 283	EP 236	"	5.03
EV 107	D. BURK	3.50 283	EP 237	"	5.06
EV 108	J.B.K. HAYES	2.00 283	EP 238	"	5.09
EV 109	R.B.H. HILDEBRAND	3.40 283	EP 239	"	5.79
EV 110	J.P. SIEGFRIED	9.19 283	EP 240	"	5.79
EV 111	R. HEADLEY	12.77 283	EP 241	"	5.45
EV 112	L.A.M. FOUST	6.51 283	EP 242	"	5.52
EV 113	L. CAHL	10.02 283	EP 243	"	5.53
EV 114	T.B.L. RUHL	2.00 283	EP 244	"	5.54
EV 115	D.B.J. DAVIS	0.74 283	EP 245	"	5.56
EV 116	D.W. FISHER	3.43 283	EP 246	E. & F. TOMECOD	5.57 283
EV 117	K.B.M. CLEVER	1.18 283	EP 247	H.B.R. BERREY	5.58 283
EV 118	D. SMITH	1.00 283	EP 248	"	5.60
EV 119	E.C. SICKMILLER	1.50 283	EP 249	"	5.94
EV 120	D.B.M. MATTIX	2.73 283	DK 250	J.B.C. RIZOR	11.22 283
EV 121	H.K. LEWIS	2.06 283	DL 251	J.A. J. BECK	0.77 283
EV 122	D. LESTER JR.	20.00 283	EO 252	W.A.T. SEYMOUR	2.49 283
EV 123	G.P. HAWK	18.79 283	EP 253	N.S. BLOUNT JR.	1.21 283
EV 124	R. CRESWELL	1.37 283	AK 254	G. PANGBORN	3.08 283
EV 125	R.E. DELANEY	20.00 283	AK 255	"	0.92 283
EV 126	E. MURPHY	1.00 283	EL 256	J.B.J. WALKER	2.00 283
EV 127	M.B.G. SHARROCK	17.50 283	EO 257	K. SMITH & T. TIFFANY	2.00 283
EV 128	M.B.G. SHARROCK	1.60 283			
EV 129	D.B.K. ROTH	0.90 283			
EV 130	W.B.R. NELSON	0.20 283			

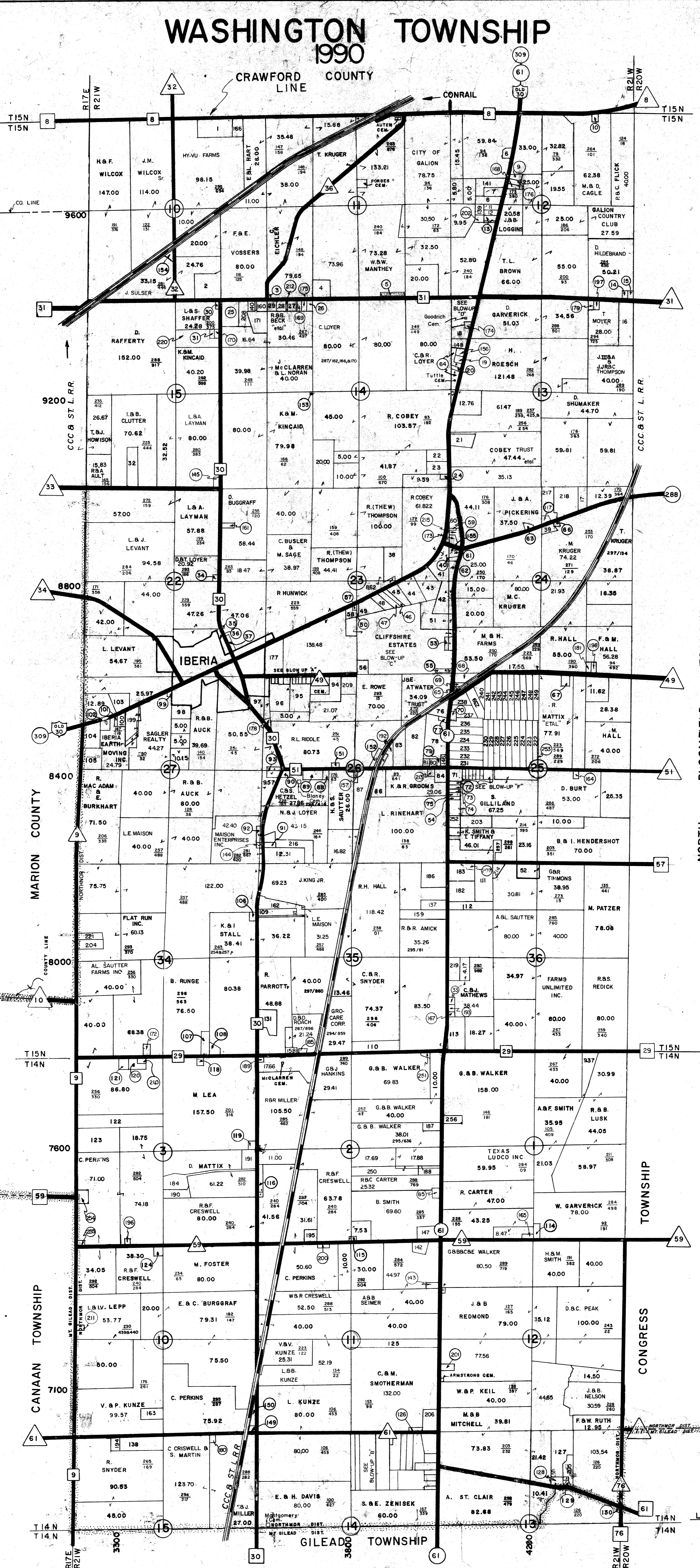
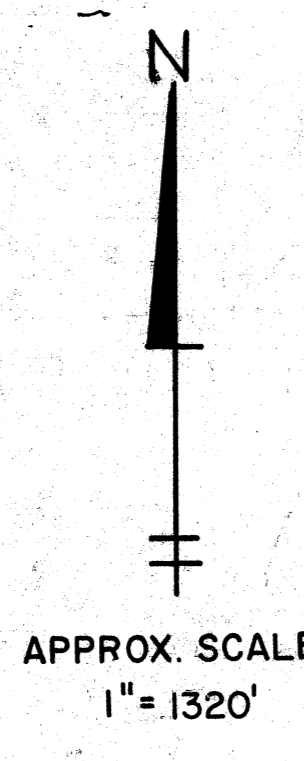

**BLOW-UP "A"**  
NW 1/4 SEC. 26  
T15N - R21W  
1" = 660'

**BLOW-UP "B"**  
NE 1/4 SEC. 14  
T14N - R21W  
1" = 660'

**BLOW-UP "C"**  
PT. SW 1/4 OF SEC. 23  
T15N - R21W  
1" = 660'

**BLOW-UP "D"**  
PT. SW 1/4 OF SEC. 25  
T15N - R21W  
1" = 660'

**BLOW-UP "E"**  
SEC. COR. W/SEC. 11  
R21W - T15W  
1" = 330'

**BLOW-UP "F"**  
SEC. COR. W/SEC. 11  
R21W - T15W  
1" = 330'

**BLOW-UP "G"**  
NW COR. SEC. 13  
T15N - R21W  
1" = 330'

**IBERIA**

LOT	NAME	VOL. & PG.
1	J.B.D. FRYER	277/22
2	E.B.L. THORNTON	180/18
3	J.B.D. FRYER	277/22
4	R.B.K. JOAN	277/22
5	E.B.L. THORNTON	180/18
6	S.C. SULLISER	145/16
7	T.S.M. TOTARD	174/18 & 283/25
8	R. LOWER & W. O'CONNELL	290/22 & 749
9	N. WANDERKODI	227/17
10	R.L. LAUGHERMAN	246/26
11	E.B.D. GRAFF	246/26
12	R.B.C. GUTHRIE	277/22
13	R.B. SEELY	225/24
14	D. SCHOONARD	179/25
15	J.B.J. GRAFTON	229/24 & 295/18
16	W.M. PERSON	253/27
17	S. WICK	274/23
18	N. WANDERKODI	227/17

**LEGEND**

- [Symbol] = UNINCORPORATED VILLAGE
- [Symbol] = INCORPORATED VILLAGE
- [Symbol] = SCHOOL DISTRICT BOUNDARY LINE
- [Symbol] = APPROX. RURAL HOUSE NUMBERING
- [Symbol] = FEDERAL HIGHWAY
- [Symbol] = STATE HIGHWAY
- [Symbol] = COUNTY ROAD
- [Symbol] = TOWNSHIP ROAD

Prepared by  
Morrow County Engineer's Office  
L. Randy Bush - County Engineer

**WASHINGTON TOWNSHIP**  
MORROW COUNTY, OHIO.

CURRENT AS OF 11-26-89 J.K.SON



# 1990 WESTFIELD TOWNSHIP

APPROX.  
SCALE:  
1"=1320'

NO.	NAME	ACRES	VOL/PAGE	NO.	NAME	ACRES	VOL/PAGE
1	D. B. ADAMS	2.00	224/231	234			
2	L. B. BARTLETT	1.68	274/232	235			
3	G. B. FOWLER JR.	3.00	282/236	236			
4	E. E. SMITH	2.82	282/237	237			
5	A. B. CLASE	0.76	220/238	238			
6	C. JENNINGS	6.08	270/237	239			
7	C. B. K. LEMASTER	1.00	287/240	240			
8	K. CHAPMAN	1.07	245/242	241			
9	E. M. SALVERS	0.37	235/240	242			
10	J. C. GRAMM	18.89	267/250	243			
11	G. D. APPELLATE	2.16	273/252	244			
12	L. SAFT	1.00	279/250	245			
13	W. S. COLE	1.50	193/243	246			
14	J. B. HURLL	6.09	221/248	247			
15	L. B. N. HOFFMAN	3.15	167/45 162/249	248			
16	D. S. EDWARDS	1.22	373/247	249			
17	R. CLINE	7.29	281/254	250			
18	J. C. TEMPLE	1.38	284/251	251			
19	OHIO EDISON CO.	2.06	128/265	252			
20	D. L. BAER	0.85	244/182	253			
21	M. THOMAS	5.80	183/251	254			
22	R. M. DAVIS	1.50	290/252	255			
23	B. D. HARRIS	0.53	283/253	256			
24	M. MELLETT	5.00	286/254	257			
25	L. ADKINS & D. CLAPSADOLE	2.37	291/250	258			
26	R. B. L. JACKSON	10.36	143/254	259			
27	A. ETGEN	13.55	277/254 278/252	260			
28	W. S. YAKE	0.55	169/263	261			
29	G. W. DAVIS	0.52	155/219	262			
30	R. H. KNAUBER	4.77	214/258 220/263	263			
31	H. PRICE	5.96	192/270	264			
32	M. CASTLE	1.00	205/266	265			
33	L. R. WADDELL	1.07	211/263	266			
34	R. D. HEADOCK & J. LESTER	5.00	294/266, 295/262	267			
35	W. SHACKELFORD	1.72	266/267	268			
36	W. J. TRAVIS	6.31	243/259	269			
37	RENGERT FARMS INC.	12.96	294/289				
38	N. B. LANG	14.08	242/281				
39	J. F. JACKSON	1.77	267/264				
40	T. D. CRUMP	2.48	181/152				
41	D. B. BARTLETT	9.18	263/272				
42	D. BARTLEY	2.09	219/266				
43	H. HITE	1.00	233/284				
44	C. B. RINEHART	5.50	289/286				
45	D. P. HOLCOMB	5.00	281/228				
46	H. T. ACRES WEST P. 31 C.	5.23	see blow-up "C"				
47	R. D. CREANS	1.22	294/274				
48	H. T. ACRES EAST P. 31 C.	5.23	see blow-up "C"				
49	M. KERN	1.00	237/315				
50	N. B. J. HORLOCKER	1.75	197/287 244/288				
51	R. H. RENZ	0.50	212/301				
52	E. B. HUNT	3.31	167/306				
53	P. DAVIDSON	0.75	282/49				
54	D. HURT	1.92	240/231				
55	R. P. REDMAN	1.00	265/207				
56	H. B. CRUM	5.32	175/280				
57	R. J. BARTLETT	1.65	221/311				
58	P. WEST	1.08	233/272				
59	D. OTY	17.00	268/282				
60	M. B. C. WOODWARD	6.00	233/181				
61	S. MATTIX	0.50	261/288				
62	J. E. STORER	0.78	269/287				
63	J. BROWN	2.50	128/460				
64	G. C. JOHNSON	12.37	201/377				
65	B. W. DOUBIKIN	12.23	174/189				
66	D. P. LEEKE	0.78	233/276				
67	A. B. L. FOUST	9.60	193/239				
68	K. R. CLINE	2.00	277/215				
69	D. K. ANOLD	0.68	235/210				
70	I. M. SAEVLY	3.37	197/77				
71	T. P. STRATTON	4.00	241/273				
72	G. C. RAGER	5.00	254/202				
73	B. WATY	7.08	281/374				
74	D. JESSON	0.87	280/331				
75	F. C. J. LEVINGS	8.10	195/299				
76	R. MARTIN	4.10	258/223				
77	S. D. HIGGS	12.50	208/279				
78	R. M. DAVIS	1.50	279/219				
79	M. N. GIBSON	1.67	285/263				
80	R. P. MURPHY	20.10	267/234				
81	E. RAWLINS JR.	1.26	242/297				
82	W. G. GOODMAN	11.97	254/84				
83	D. K. ADAMS	0.86	232/292				
84	B. PFEIFER	11.28	285/286				
85	J. B. LEVINGS	0.75	218/264				
86	D. KIRKPATRICK	2.07	237/263				
87	R. S. PEAK	5.00	180/266				
88	R. B. RICHARDS	8.09	193/246				
89	R. B. ETTER	9.25	286/227				
90	J. B. HALL	1.53	249/263				
91	M. CARLSON	1.32	288/264				
92	A. B. ETGEN	2.06	237/45				
93	F. SMITH	2.02	183/210				
94	J. B. C. DOUBIKIN	2.01	160/282				
95	D. M. VANSICKLE	1.20	192/110				
96	H. T. TRIMBLE	5.29	270/182				
97	W. B. SEXTON	1.00	205/223				
98	D. JONES	11.55	243/293				
99	C. B. FERGUSON	2.00	194/193				
100	MATTIX ACRES NO. 1 P. 32	7.75	see blow-up "D"				
101	L. ETGEN	0.15	230/240				
102	S. B. REDMON	1.00	273/432				
103	W. F. WALLACE	0.85	281/747				
104	WESTFIELD TRUSTEES	0.25	166/286				
105	L. B. LUSHER	0.42	274/283				
106	WESTFIELD METH CHURCH	145	164/179				
107	M. B. MITCHELL	1.37	226/103				
108	M. H. VERITY	3.00	274/475				
109	E. B. BURT JR.	9.37	244/416				
110	L. CALBERT	0.63	265/407				
111	C. MEHAFFY	3.37	224/258				
112	V. B. JOHNSON	11.73	154/260				
113	R. B. SOUTHWICK	1.23	286/426				
114	R. B. SCHEELER	2.15	281/07				
115	C. L. CLINE SUBD. NO. 182	P. 6	31/ABE "E" see blow-up "E"				
116	C. B. WILLIAMS	2.13	290/405				
117	D. B. J. HUGHES	1.00	262/704				
118	J. B. DICKSON	1.00	238/458				
119	L. WELLS	0.81	289/236				
120	W. D. McCANN	0.87	280/474				

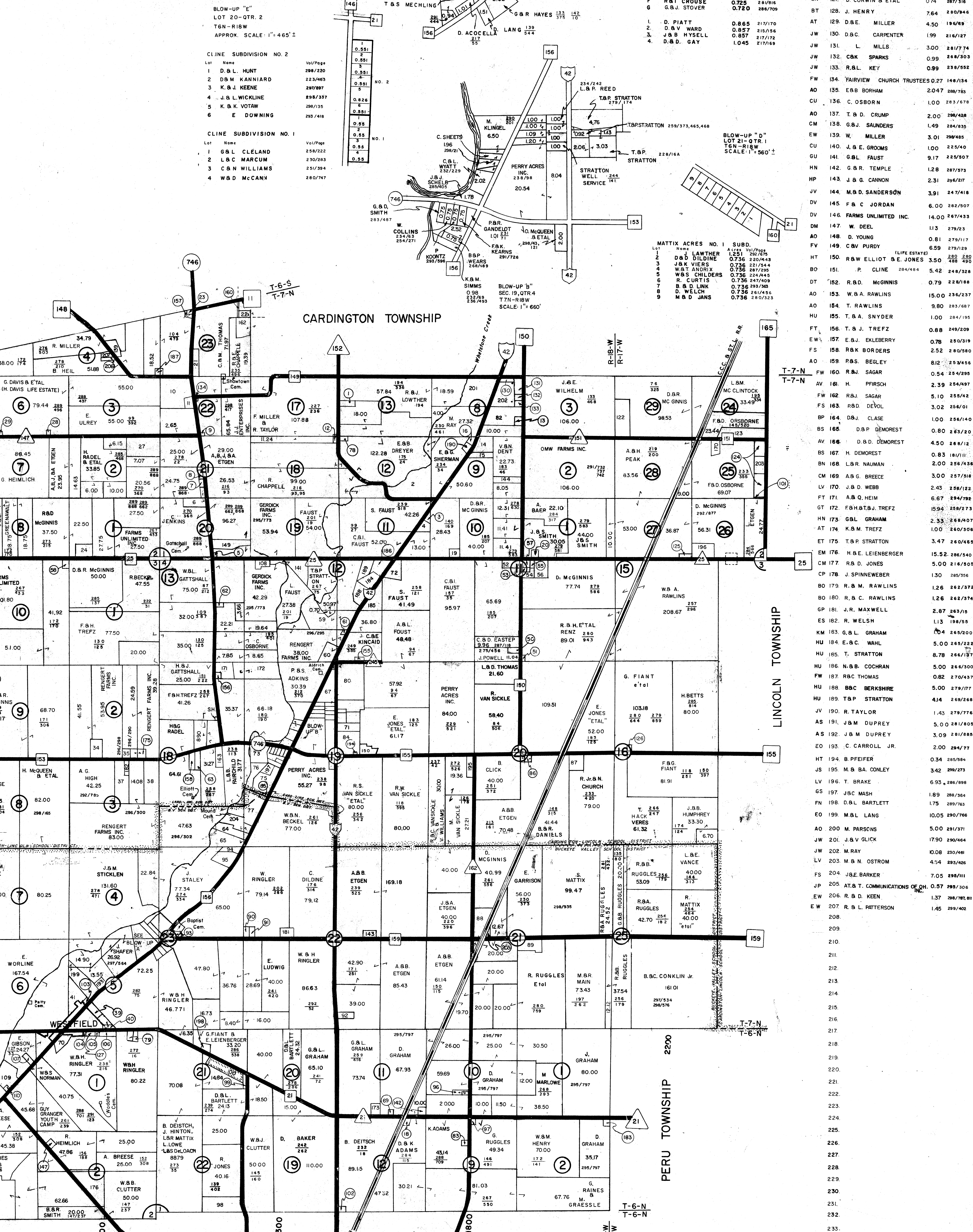

**BLOW-UP "A"**  
 LOTS 1-3 QTR. 3  
 T7N-R18W  
 SCALE: 1"=660'

1	D. B. L. HUNT	296/220
2	D. S. W. KANWARD	223/243
3	K. B. J. KEENE	287/287
4	J. L. WICKLINE	298/237
5	K. K. VOTAW	286/135
6	E. DOWNING	293/416

**BLOW-UP "B"**  
 LOT 20-QTR. 2  
 T6N-R18W  
 APPROX. SCALE: 1"=465'

1	D. B. L. HUNT	296/220
2	D. S. W. KANWARD	223/243
3	K. B. J. KEENE	287/287
4	J. L. WICKLINE	298/237
5	K. K. VOTAW	286/135
6	E. DOWNING	293/416

**BLOW-UP "C"**  
 LOT 21-QTR. 1  
 T6N-R18W  
 SCALE: 1"=560'

1	G. L. CLELAND	258/222
2	L. B. C. MARCUM	230/293
3	C. H. WILLIAMS	231/294
4	W. D. McCANN	280/747

**HITE ACRES "WEST"**

LOT	NAME	ACRES	VOL/PAGE
A	V. J. MINISTERI	0.773	246/245
B	J. W. CRUM	0.781	219/272
C	M. H. MATTIX	0.781	274/229
D	H. HUSSELL	0.725	214/284
E	R. K. CRUZ	0.725	289/250
F	R. B. T. CRUZ	0.725	289/250
G	G. J. STOVER	0.720	286/709

**HITE ACRES "EAST"**

LOT	NAME	ACRES	VOL/PAGE
1	D. PIATT	0.865	217/170
2	D. V. WARD	0.857	215/196
3	J. B. HYSSELL	0.857	217/170
4	D. D. GAY	1.045	217/169

**MATTIX ACRES NO. 1 SUBD.**

LOT	NAME	ACRES	VOL/PAGE
1	L. LAWHER	1.251	252/275
2	D. D. DILDINE	0.735	230/448
3	J. K. VIERS	0.735	221/454
4	W. T. ANDERSON	0.735	287/295
5	W. S. CHILDERS	0.735	254/465
6	R. CURTIS	0.736	247/409
7	B. D. LINK	0.736	289/468
8	D. WELCH	0.736	261/455
9	M. D. JANS	0.736	260/253

**LEGEND**

- 42 = FEDERAL HIGHWAY
- 746 = STATE HIGHWAY
- 146 = COUNTY ROAD
- 147 = TOWNSHIP ROAD
- 148 = SCHOOL DISTRICT BOUNDARY LINE
- 149 = INCORPORATED VILLAGE
- 150 = UNINCORPORATED VILLAGE
- 151 = LAST INSTRUMENT OR DEED FILED (Vol./Pg.)

Prepared by  
 Morrow County Engineer's Office  
 L. Randy Bush - County Engineer

**WESTFIELD TOWNSHIP**  
 MORROW COUNTY, OHIO.